

Rev Date 101011-C

Listen Software License Agreement	iii
Introduction	1
Control	1
Connection	1
Key Features	2
Test Setup Comparison	3
Installation	5
Requirements	5
Software Installation	5
Audio Device System Settings	6
Hardware and Calibration	9
AmpConnect Setup in Windows 7 Only	9
AmpConnect Setup in Windows XP	9
Hardware Editor	10
Amplifier Calibration	12
Front Panel Functions	15
Headphone Output	15
Control	15
Input	17
Output	18
Amplifier	18
Rear Panel Connections	19
Reference (Microphone) Input	19
DUT (Microphone) Input	20
Amplifier	20
Amplifier Output A	20
Amplifier Output B	20
Digital I/O	20
USB	20
USB Control Via SoundCheck	21
Create Message Step	21

AmpConnect Message Step	22
Custom Step Conversion	24
Connection Procedures	27
Single Loudspeaker Test	27
Two Loudspeaker Test	28
Microphone Test	29
User Setup Notes	30
Digital I/O Connections	31
AmpConnect ISC Block Diagram	35
Block Diagram	35
Block Diagram Explanations	36
Internal Jumper Settings	37
Specifications	39
INDEX	41

Listen Software License Agreement

READ THE TERMS AND CONDITIONS OF THIS LICENSE AGREEMENT CAREFULLY BEFORE INSTALLING THIS SOFTWARE. THE SOFTWARE IS COPYRIGHTED AND LICENSED (NOT SOLD). BY INSTALLING THIS SOFTWARE, YOU ARE ACCEPTING AND AGREEING TO THE TERMS OF THIS LICENSE AGREEMENT. IF YOU ARE NOT WILLING TO BE BOUND BY THE TERMS OF THIS LICENSE AGREEMENT, YOU SHOULD RETURN THE SOFTWARE, HARDWARE KEY, AND DOCUMENTATION WITHIN THIRTY (30) DAYS OF YOUR INVOICE DATE, AND YOU WILL RECEIVE A CREDIT OR A REFUND.

The enclosed Software is provided to the purchaser of the Software ("End-User") by LISTEN, Inc., ("Licensor") for use only under the terms set forth in this Agreement. Licensor reserves any right not expressly granted to the End-User. The End-User owns the disk on which the Software is recorded, but Licensor retains ownership of all copies of the Software itself. The End-User assumes sole responsibility for the installation, use and results obtained from use of the Software.

1. License. Licensor grants to End-User a limited, non-exclusive and nontransferable license to install, maintain and use the Software in object code form on a single computer owned or leased by End-User solely in connection with the End-User's own business. End-User may make one copy of the Software, in machine-readable form, solely for backup or archival purposes for the computer on which the Software is installed. The Software is protected by copyright law. As an express condition of this License, the End-User must reproduce on the copy Licensor's copyright notice and any other proprietary legends on the original copy supplied by Licensor.

2. Restrictions. End-User agrees that the Software is a proprietary product and that all right, title and interest in and to the Software, including all associated intellectual property rights, are and shall at all times remain with Licensor. End-User may NOT sublicense, assign, or distribute copies of the Software to others. THE END-USER MAY NOT DECOMPILE, REVERSE ENGINEER, DISASSEMBLE, OR OTHERWISE REDUCE THE SOFTWARE TO A HUMAN READABLE FORM. THE END-USER MAY NOT MODIFY, ADAPT, TRANSLATE, RENT, LEASE, LOAN, RESELL FOR PROFIT, DISTRIBUTE, OR OTHERWISE ASSIGN OR TRANSFER THE SOFTWARE, OR CREATE DERIVATIVE WORKS BASED UPON THE SOFTWARE OR ANY PART THEREOF.

3. Protection and Security. End-User agrees that the Software contains trade secrets, proprietary information and copyrighted material of Licensor. End-User agrees to use its best efforts and to take all reasonable steps to safeguard the Software to ensure that no unauthorized person shall have access thereto and that no unauthorized copy, publication, disclosure or distribution, in whole or in part, in any form, shall be made. End-User acknowledges that the Software contains valuable confidential information and that unauthorized use and/or copying are harmful to Licensor. End-User agrees to assist and cooperate with Licensor in the identification and removal of unauthorized Software or Knock-off software (including other Software versions) located on the End-User's computer, computer system, or at End-User's place of business. End-User agrees to only install and use authorized, genuine and licensed versions of the Software. Installation or use of any unlicensed or knock-off Software shall be deemed a material breach of this Agreement.

4. Termination. This License is effective until terminated. This License will terminate immediately without notice from Licensor if the End-User fails to comply with any of its provisions. Upon termination the End-User must destroy the Software and all copies thereof. End-User may terminate this License at any time by destroying the Software and all copies thereof.

5. Limited Warranty. Licensor warrants that, for ninety (90) days from the date of shipment by Licensor (i) the media on which the software is furnished will be free of defects in materials and workmanship under normal use; and (ii) the Software conforms to its published functional specifications current at the time of shipment. Except for the foregoing, the Software is provided AS IS. If, during the warranty period, a defect appears, End-User shall return the Software to Licensor and Licensor's only obligation shall be, at Licensor's election, to replace the defective Software or refund the purchase price. The End-User agrees that the foregoing constitutes the End-User's sole and exclusive remedy for breach by Licensor under any warranties made under this Agreement. This warranty does not apply if the Software (i) has been altered or changed in any way by anyone other than Licensor; (ii) has not been installed, operated, repaired or maintained in accordance with instructions supplied by Licensor (including the use of other Software versions) or (iii) has been subjected to abnormal physical or electrical stress, misuse, negligence or accident. Licensor is not responsible for problems associated with or caused by incompatible operating systems or equipment, or for problems in the interaction of the Software with software not furnished by Licensor.

No oral or written information or advice given by Licensor or its dealers, distributors, employees or agents shall in any way extend, modify or add to the foregoing warranty.

THE WARRANTY AND REMEDY PROVIDED ABOVE ARE EXCLUSIVE AND IN LIEU OF ALL OTHER WARRANTIES, EXPRESS OR IMPLIED, INCLUDING BUT NOT LIMITED TO THE IMPLIED WARRANTIES OF MERCHANTABILITY AND FITNESS FOR A PARTICULAR PURPOSE. THE END-USER ASSUMES ALL RISK AS TO THE SUITABILITY, QUALITY, AND PERFORMANCE OF THE SOFTWARE.

6. LIMITATION OF LIABILITY. IN NO EVENT WILL LICENSOR, OR ITS DIRECTORS, OFFICERS, EMPLOYEES, CONSULTANTS, INDEPENDENT CONTRACTORS, AGENTS OR AFFILIATES, BE LIABLE TO THE END-USER FOR ANY CONSEQUENTIAL, INCIDENTAL, INDIRECT, SPECIAL OR EXEMPLARY DAMAGES (INCLUDING DAMAGES FOR LOSS OF BUSINESS REVENUES OR PROFITS, BUSINESS INTERRUPTION, LOSS OF DATA OR BUSINESS INFORMATION, AND THE LIKE), HOWEVER CAUSED AND REGARDLESS OF THE THEORY OF LIABILITY, INCLUDING NEGLIGENCE, ARISING OUT OF THE USE OF OR INABILITY TO USE THE SOFTWARE OR ACCOMPANYING WRITTEN MATERIALS, EVEN IF LICENSOR HAS BEEN ADVISED OF THE POSSIBILITY OF SUCH DAMAGES.

LICENSOR'S LIABILITY TO THE END-USER (IF ANY) FOR ACTUAL DIRECT DAMAGES, HOWEVER CAUSED AND REGARDLESS OF THE THEORY OF LIABILITY, INCLUDING NEGLIGENCE, WILL BE LIMITED TO, AND IN NO EVENT SHALL EXCEED, THE AMOUNT ORIGINALLY PAID TO LICENSOR FOR THE LICENSE OF THE SOFTWARE.

7. Enhancements. From time to time Licensor may, in its sole discretion, advise the End-User of updates, upgrades, enhancements or improvements to the Software and/or new releases of the Software (collectively, "Enhancements"), and may license the End-User to use such Enhancements upon payment of prices as may be established by Licensor from time to time. All such Enhancements to the Software provided to the End-User shall also be governed by the terms of this License. IN ORDER FOR THE END-USER TO BE ASSURED THAT IT WILL BE ADVISED OF AND LICENSED TO USE ANY ENHANCEMENTS TO THE SOFTWARE, THE END-USER MUST REGISTER THEIR SOFTWARE AT www.listeninc.com/register .

8. Export Regulations. Software, including technical data, is subject to U.S. export control laws, including the U.S. Export Administration Act and its associated regulations, and may be subject to export or import regulations of other countries. End-User agrees to strictly comply with all such regulations and acknowledges that it has the responsibility to obtain licenses to export, re-export or import Software.

9. General. This License will be governed by and construed in accordance with the laws of the Commonwealth of Massachusetts and the United States, and shall inure to the benefit of Licensor and End-User and their successors, assigns and legal representatives. Any action, suit or proceeding arising out of under or in connection with this Agreement whether, brought for equitable relief or money damages shall be brought exclusively in either state or federal court in Suffolk County, Massachusetts. Licensee irrevocably and unconditionally submits to the exclusive jurisdiction and venue of such courts and agrees to take any and all future action necessary to submit to the jurisdiction of such courts. Final judgment in any such suit shall be conclusive and may be enforced in other jurisdictions by suit on the judgment, a certified or true copy of which shall be conclusive evidence of the fact and the amount of any liability therein described, or by appropriate proceedings under any applicable treaty or otherwise. If any provision of this License is held by a court of competent jurisdiction to be invalid or unenforceable to any extent under applicable law, that provision will be enforced to the maximum extent permissible and the remaining provisions of this License will remain in full force and effect. Any notices or other communications to be sent to Licensor must be mailed first class, postage prepaid, to the following address:

LISTEN, Inc.
580 Harrison Ave.,
Suite 2A,
Boston, MA 02118

This Agreement constitutes the entire agreement between the parties with respect to the subject matter hereof, and all prior proposals, agreements, representations, statements and undertakings are hereby expressly cancelled and superseded. This Agreement may not be changed or amended except by a written instrument executed by a duly authorized officer of Licensor.

10. Acknowledgment. BY OPENING THIS PACKAGE AND/OR INSTALLING THIS SOFTWARE, THE END-USER ACKNOWLEDGES THAT IT HAS READ THIS LICENSE, UNDERSTANDS IT, AND AGREES TO BE BOUND BY ITS TERMS AND CONDITIONS. Should you have any questions concerning this License, contact Licensor at the address set forth above.

LISTEN 软件许可协议

请在安装本软件产品之前仔细阅读本协议中的条款和条件。本软件产品已取得著作权并进行许可（而非出售）。一旦安装本软件产品，即表示您已接受并同意本许可协议的各项条款。如您不同意受本协议条款的约束，您应在发票所载日期之后三十(30)天内交还本软件产品、硬件钥匙和文件，并将会收到退款。

所附软件由 LISTEN, Inc.(许可方) 向软件买家（最终用户）提供，最终用户须根据本协议条款使用该软件。许可方保留所有未明确授予最终用户的权利。最终用户拥有刻录有软件的光碟，但全部软件副本的所有权由许可方享有。最终用户对安装、使用及软件使用的成果承担独立责任。

1.许可。许可方向最终用户授予一份有限的、非排他的、不可转让的许可，许可在最终用户拥有或租用的一台仅用于最终用户自身业务的电脑上，以目标代码的形式安装、维护及使用本软件。最终用户可以机器可读格式制作一份本软件的副本，但制作副本的目的需为对安装有本软件的电脑进行备份或存档。本软件产品受著作权法保护。作为本项许可的一项明确条件，最终用户必须把在许可方提供的原软件上的许可方著作权声明以及任何其他专有权标示一同复制到软件备份上。

2.限制。最终用户同意本软件是一项专有产品，本软件中的以及与本软件相关的一切权利、权益和利益，包括所有相关知识产权，均由许可方享有且在任何时候均应由许可方享有。最终用户不得将软件的副本分许可、转让或销售予他人。**最终用户不得对本软件进行解码、反向工程、分解或以其他方式将本软件降低为可读格式。最终用户不得修改、改编、翻译、出租、出借、租借、以赢利为目的出售、经销，或以其他方式转让或转移本软件，或基于本软件或本软件的任何部分创造衍生作品。**

3.保护和安全。最终用户同意软件包含许可方的商业秘密，专有信息和含有著作权的资料。最终用户同意尽其最大努力并采取所有合理措施对本软件加以保护，避免未经授权者使用本软件，避免以任何方式将本软件整体或其中任何部分进行未经授权的复制、公开、披露或销售。最终用户承认本软件中包含了极具价值的保密信息，未经授权的使用和/或复制将会对许可方造成损害。最终用户同意协助并配合许可方识别并删除安装于最终用户的电脑、电脑系统或办公地点的未经授权的本软件或盗版软件（包括本软件其他版本）。最终用户同意仅安装并使用已授权的、正版的并获得许可的本软件的软件版本。安装或使用任何未经许可的或盗版的软件的行为将被视为对本协议的根本违约。

4.终止。本许可持续有效直至终止。最终用户违反本许可任何一项规定的，本许可将立即终止而无需许可方作出书面通知。终止后，最终用户必须销毁本软件及所有相关拷贝。最终用户可通过销毁本软件 and 所有相关拷贝的方式随时终止本许可。

5. 有限的保证。许可方保证，自许可方发货之日起九十（90）天内：（i）在正常使用状态下，安装了本软件的载体在材料和工艺上没有瑕疵；并且（ii）本软件在发货时符合其所公布的功能规格。此外，本软件按“现状”提供。如果本软件在保修期内出现了瑕疵，最终用户应将其退回许可方，并且许可方唯一的义务即，由许可方自行选择，更换有瑕疵的软件或退还价款。最终用户同意前述义务为最终用户因许可方违反本协议项下所作的任何保证而享有的唯一和全部救济措施。如果本软件出现以下情况，前述保证不予适用（i）已经被除许可方之外的任何人以任何方式更改或修改；（ii）没有根据许可方提供的操作指南安装、操作、修理或维护（包括对本软件其他版本的使用）或（iii）由于受到非正常的物理或电子的压力、不当使用、疏忽或意外。对使用不匹配的操作系统或设备导致的或与之相关的故障，或将本软件与非许可方提供的软件一起使用所引发的故障，许可方不承担责任。

许可方或其经销商、分销商、员工或代理商提供的任何口头的或书面的信息或建议不得以任何方式构成对上述保证的延伸、修改或增补。

上述保证和救济措施为排他性的，并且取代了所有其他明示或暗示的保证，包括但不限于针对适销性和对某一特定目的适用性的默认保证。最终用户承担有关本软件适用性、质量和性能的所有风险。

6. 责任范围。最终用户由于使用或无法使用本软件或配套的书面材料以任何形式导致的任何后续的、偶然的、间接的、特殊的或惩罚性的损害赔偿（包括对营业收入或利润损失、经营中断、数据或商业信息丢失等的损害赔偿），无论责任形式如何，包括疏忽大意，许可方或其董事、高级管理人员、员工、顾问、独立承包商、代理人或关联方不承担任何责任，即使许可方已被告知该损害发生的可能性。

许可方向最终用户承担的以何种形式产生的实际的直接损害赔偿（如果有），不论责任形式如何，包括疏忽大意，仅限于且在任何情况下不高于就软件许可向许可方支付的原始价款。

7. 升级。许可方可以不时自行决定通知最终用户对本软件作出的更新、提升、增强或改进和/或本软件的最新发布（合称“升级”），并且可以在最终用户支付许可方不时设定的价格后向最终用户授予将此类升级的使用许可。本许可条款对向最终用户提供的所有对本软件的升级同样具有约束力。为确保最终用户能够收到关于前述升级的通知并获得此类软件升级的使用许可，最终用户必须在以下网址对其软件进行注册：www.listeninc.com/register <<http://www.listeninc.com/register>>。

8. 出口条例。软件，包括技术数据，应符合美国出口管制法的要求，包括美国出口管理法及与之相关的条例，并可能需要符合其他国家的进出口条例。最终用户同意严格遵守所有前述条例并承认其有责任就出口、再出口或进口软件获得许可。

9. 一般条款。本许可受美国和马萨诸塞州联邦法律的管辖并据此作出解释，并应符合许可方、最终用户及其各自继受方、受让方和法定代表人的利益。本协议引起的或与本协议相关的任何行动、诉讼或法律程序，无论是否寻求衡平救济或金钱损害赔偿，应全部交由马萨诸塞州萨福克郡的州或联邦法院专属管辖。被许可方不可撤回并无条件地服从前述法院的专属管辖权和地点，并同意采取任何及所有进一步的必要行动以服从前述法院的管辖权。对该诉讼的终审判决为最终结果，并且可以根据该判决、认定事实的结论性证据材料的经过认证的或准确无误的副本一份以及其中所述的责任金额，或根据有关条约或其他规定通过适当程序，在其他管辖区域内强制执行。若本许可的任何条款被具有管辖权的法院根据相关法律认定为无效或不可执行，该条款将在允许的最大范围内予以执行，且本许可的其他条款继续完全有效。向许可方作出的任何通知或其它沟通必须通过邮资预付方式以头等邮政邮寄致以下地址：

LISTEN, Inc.

580 Harrison Ave.,

Suite 2A,

Boston, MA 02118

本协议构成双方就本协议主题所达成的完整协议，同时明确解除并取代所有之前的一切提议、协议、陈述、声明和保证。除非有许可方授权代表签署的书面文书，本协议不得变更或修改。

10. 承认。打开本包装和/或安装本软件后，最终用户即承认其已阅读、理解本许可并同意受到本许可相关条款和条件的约束。若对本许可有任何问题，可通过上述地址联系许可方。

Introduction

AmpConnect ISC™ makes loudspeaker and microphone testing simpler AND more cost-effective. It replaces a sound card, an impedance box, amplifier, microphone power supply and digital I/O card with one simple USB controlled piece of hardware. AmpConnect ISC provides all the necessary calibration, voltage, & current signals to perform acoustic and electronic tests such as frequency response, sensitivity, distortion, and impedance. It can also drive sound sources (e.g. mouth simulators) for testing microphones. This reduces operator error as multiple hardware items are replaced by a single rugged, rack mountable unit. The only connections required are a USB cable to the computer and cables to your device under test and test microphone. AmpConnect ISC is fully controllable via SoundCheck which means that adjustments of parameters such as gain can be included in test sequences. AmpConnect ISC is easy to calibrate, easy to setup and is more immune to noise due to minimized connections. AmpConnect ISC can route/select all test signals, and contains an integral power amplifier to drive the device under test (or mouth simulator). Two selectable internal reference resistances to measure device impedance offer much simpler impedance measurements than conventional methods. No additional external equipment is required to realize a complete acoustic test platform for a wide range of devices – simply connect your device to AmpConnect ISC and SoundCheck, and start testing.

Control

AmpConnect ISC can be controlled either using the switches on the front-panel, or remotely via a USB connected PC. This makes it equally suitable for use as a standalone device (e.g., in a lab or during production line setup), or with a PC on a production line. An eight-bit digital I/O port provides digital control and/or status monitoring of external devices for operator feedback, test fixture control, etc.

Connection

AmpConnect ISC™ features an Internal Sound Card and requires only a USB cable to interface with SoundCheck.

Two user-selectable inputs enable 2 measurements to be made simultaneously. In the case of a loudspeaker test, this may be an acoustic signal and an electrical signal such as impedance, or for headphones two acoustical signals simultaneously. In the case of a microphone test a reference microphone may be measured at the same time as the microphone under test for comparison purposes.

Two sets of output connections for the devices under test, either of which can be selected as the active output, permit one test to be performed while simultaneously setting up a test on the other output to increase production line testing throughput. A headphone output on the front may be used for testing headphones or monitoring input signals.

Two separate inputs allow the output from an external electrical test signal (typically the output of a measurement microphone) to be routed through and selected by AmpConnect ISC and communicated to SoundCheck. This frees the operator from having to handle external signal switching during testing. Both inputs provide voltage and IEPE bias, supporting transducers requiring either type of powering. The bias can be removed to allow direct connection to a microphone power supply or preamplifier.

The amplitude of signals can be adjusted for maximum dynamic range without the need for external amplifiers or attenuators. Both the reference input signal and the signal from the device under test, can be attenuated by 10 or 20 dB, or amplified by 0, 10, 20, 30, or 40 dB before being output to SoundCheck.

Simplicity and ease of use has been carried through to the user display, with three-color LEDs on the front panel (as well as a signal to the computer via the USB) to provide a clear visual signal to the user that the reference, device-under-test, and power amplifier levels are operating within maximum dynamic range.

Key Features

Combines the functionality of:

- Sound Card
- Microphone power supply
- Impedance Sense Resistor Interface
- Power Amplifier (Mono)
- Signal Router
- Digital I/O
- Headphone Output

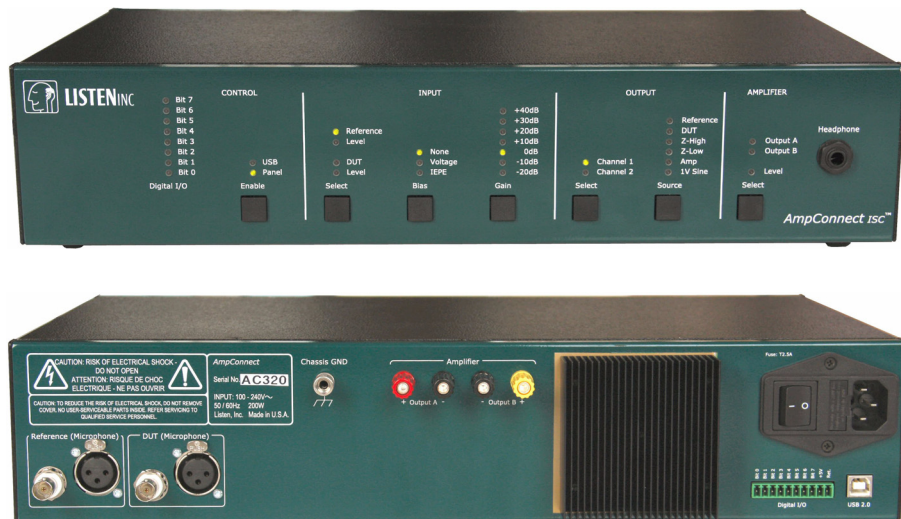

All in a 2 rack space package.

Simplicity

- Consolidates test equipment and eliminates excess cabling, greatly simplifying setup and reducing connectivity errors
- Much simpler calibration without having to change any cables

Integration

- Can be controlled directly from SoundCheck® via USB or through front panel controls

Protection & Durability

- Designed to operate in demanding production environments

Speed

- Dual amplifier outputs allows the operator to test one speaker while loading another
- Signal routing and switching can be stored in a SoundCheck sequence to simplify test setup

Test Setup Comparison

Conventional Test Setup

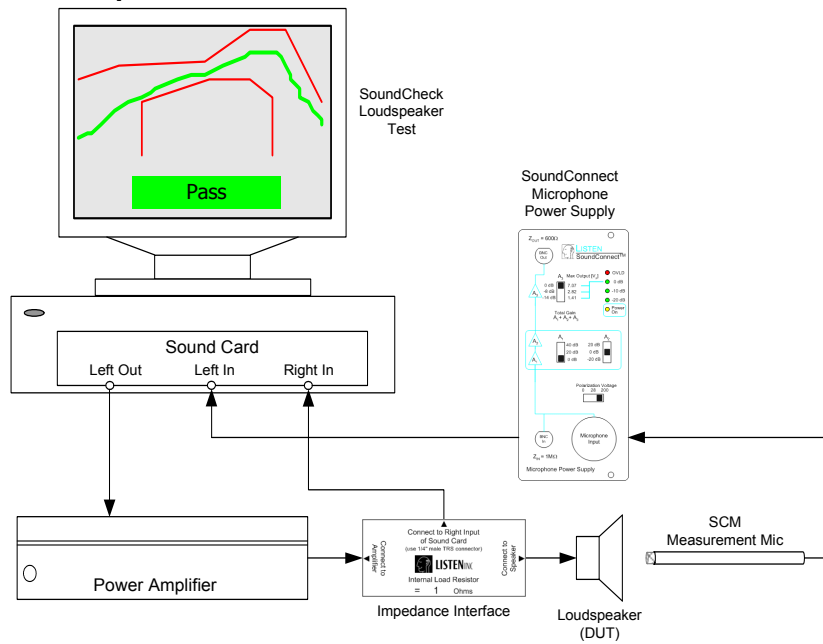

Figure 1-1: Conventional loudspeaker test setup

AmpConnect ISC Test Setup

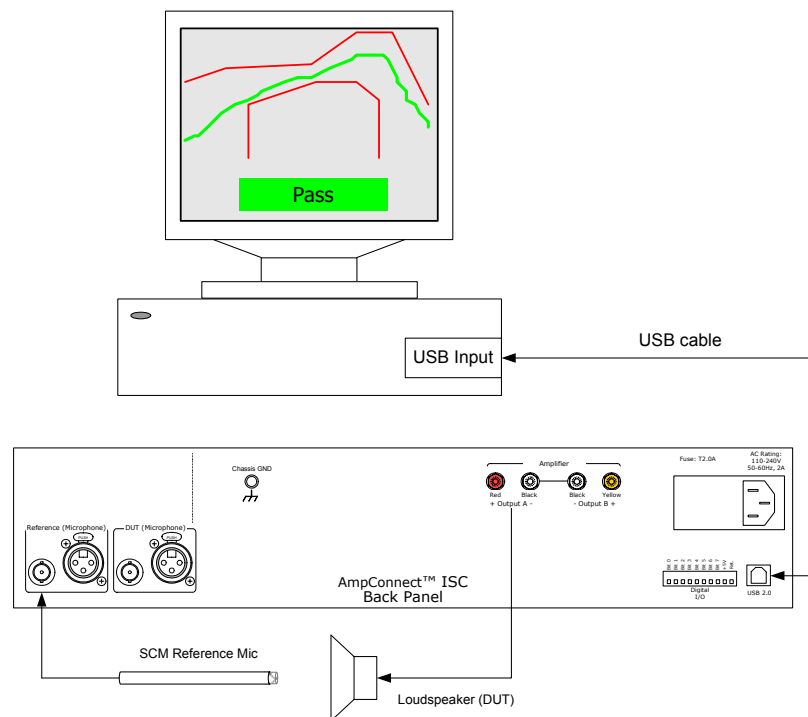

Figure 1-2: AmpConnect ISC simplifies the setup

Two Speaker Test Setup

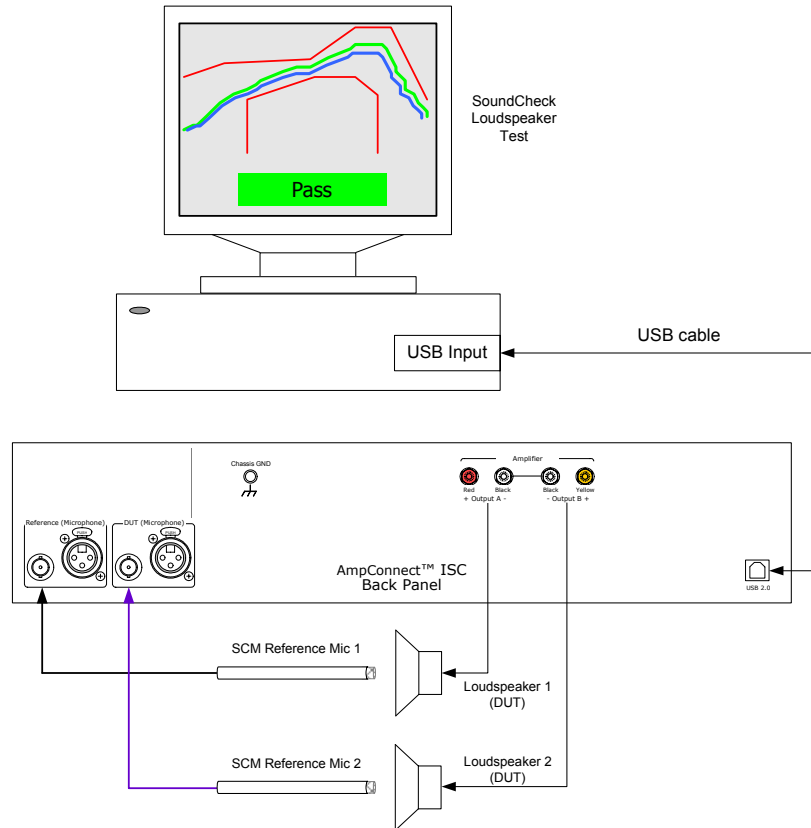

Figure 1-3: Example of two speaker test setup

Installation

Requirements

- SoundCheck 10.11 minimum (or SoundCheck ONE) is required in order to control AmpConnect ISC™ via USB
- The SoundCheck computer must have an available USB 2.0 connection

Note: It is recommended that AmpConnect ISC be mounted in a ventilated rack mount enclosure for proper cooling.

Software Installation

Important! Make sure the SoundCheck USB hardware key is not connected to the computer. If it is connected while installing AmpConnect ISC or SoundCheck, the hardware key could be destroyed.

Important! Do not unplug the hardware key while SoundCheck is running. Doing so could destroy the hardware key.

Before connecting AmpConnect ISC to a USB port of your SoundCheck System, SoundCheck must be installed. The AmpConnect ISC driver installation is part of the SoundCheck software install process.

AmpConnect ISC requires Microsoft .NET Framework 2.0 sp1 (or later). The installation process will check to see if .NET Framework is installed. If not, the following screen will appear prompting you to install the required application.

Note: An internet connect is required in order to download the Microsoft application. If the SoundCheck system does not have internet access, the NET framework installer can be download on a different PC and then copied to the system manually.



Once the installation has finished, you can connect AmpConnect ISC to your SoundCheck system using the USB cable provided.

Windows will indicate that new hardware has been found, which shows that the driver has been successfully installed. This may be displayed as "AmpConnect ISC" or as "New HID Device".



Audio Device System Settings

The following settings are recommended to prevent Windows systems sounds from inadvertently playing through a device under test or artificial mouth. Some system sounds are capable of damaging some transducers.

Windows XP Audio Devices

1. In the Control Panel select Sounds and Audio devices.
2. Select the Sounds tab and set the Sound scheme to “No Sounds”.
3. Under the Audio tab, check to make sure that the sound card that is to be used with SoundCheck is available.

Note: The mother board sound card should be set as the default play and record device. This will help prevent any “stray” system sounds from being played through the SoundCheck audio device.

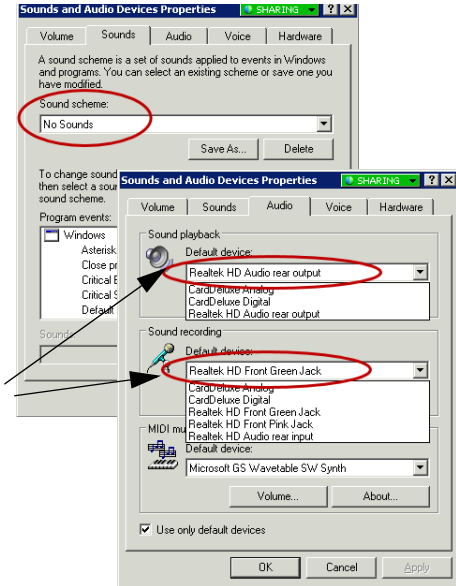

Windows 7 Audio Devices

1. Click **Start** and then select Hardware and Sound



2. Click **Mange Audio Devices**

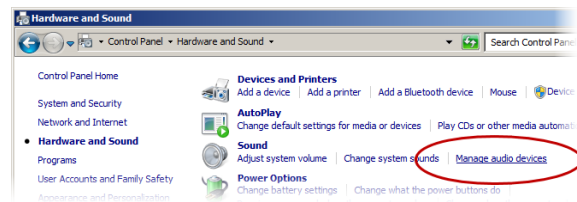

3. Click the **Sounds tab** and set the default scheme to No Sounds

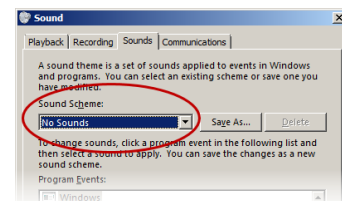

4. Select the **Playback tab** and set the default device to the motherboard sound card

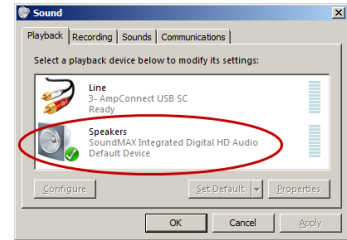

5. Select the Recording tab and set the default device to the motherboard sound card

6. Click OK and close the remaining Control Panel windows

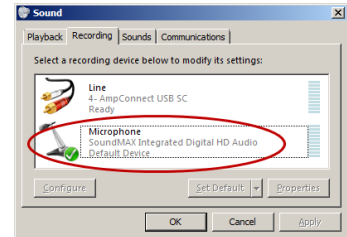

page intentionally left blank

Hardware and Calibration

AmpConnect ISC acts as a complete audio interface for test and measurement with SoundCheck software. The Hardware Step in a SoundCheck sequence must be setup for use with AmpConnect.

Important! Windows 7 users must first set the sampling rate for AmpConnect in the Windows Control Panel. SoundCheck must be closed when making these changes.

AmpConnect Setup in Windows 7 Only

1. Click **Start** and then select **Control Panel**.
2. Select **Hardware and Sound**
3. Next, under **Sound** select **Manage Audio Devices**

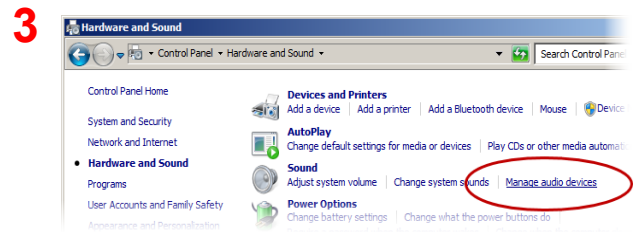
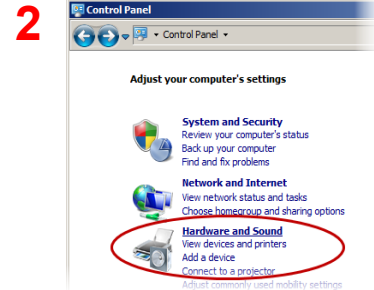

4. Under **Playback Tab** double click on **Line - Amp Connect USB SC**

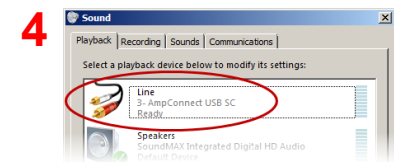

Important! Windows 7 will set the sample rate of the AmpConnect sound card to 48kHz, by default.

5. Under **Advanced** select **44.1kHz** or **48kHz**. This step and the Hardware Step in Sound Check must use the same sampling rate. Click **OK**.
6. Under **Recording Tab** repeat the process from Steps 3 and 4. The sampling rate must match what was used in Playback.
7. Close the remaining Control panel windows.

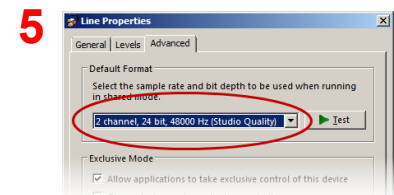

AmpConnect Setup in Windows XP

- If the AmpConnect Internal Sound Card **INPUT** does not appear to receive signal, please set the SoundCheck Hardware Step to 48kHz sampling rate and 16 bit Bit Depth.
- Windows XP has an issue with USB audio that may require these changes.
- The AmpConnect Internal Sound Card will only function at 24 bit, ignoring the 16 bit setting.

Hardware Editor

Important! This section is for use with the full version of SoundCheck. The hardware editor in SoundCheck ONE is preset for use with AmpConnect ISC. The features noted are only available in the full version of SoundCheck.

In SoundCheck, open the AmpConnect Self Test sequence.

When running the AmpConnect Self Test sequence for the first time, SoundCheck will show a message:

Select **Re-link** to connect to the new AmpConnect ISC unit.

The next prompt indicates that AmpConnect ISC should be re-calibrated. Click **OK** to continue.

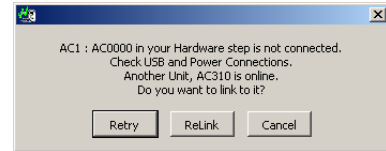

Figure 3-1: ReLink Notice

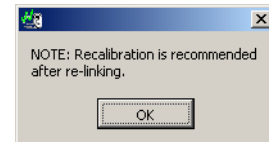

Figure 3-2: Recalibration Notice

Hardware Configuration

In order to control AmpConnect ISC from a SoundCheck sequence, it must be Enabled in the Hardware Editor.

- **Enable** - Select to allow control of AmpConnect ISC(s) in the sequence
- **Add** - Opens a selection window which allows the user to select a connected AmpConnect ISC. Select "User Defined" to add a unit that will be connected to the system at a later time.
- **Remove** - Highlight an AmpConnect ISC in the editor list and click this to remove it from the list.
- **Edit Serial #** - allows the user to put the proper serial number in for a unit that would be on a different production line. This is normally used for sequence development and editing when working on another workstation.
- **Rename** - Change the Device ID field to a unique name. The example in [Figure 3-3](#) shows the Device IDs of the two AmpConnect ISCs have been changed to: Wfr12 and Twr12, to indicate what they are used for.

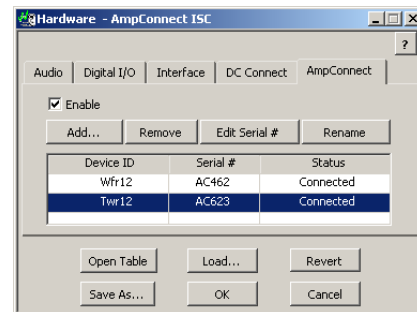

Figure 3-3: AmpConnect Setup

Hardware Table

Open the Hardware Step in the SoundCheck sequence.

Click **Open Table**.

- Windows 7 users must use the sampling rate values set in the Windows 7 Control Panel. See [AmpConnect Setup in Windows 7 Only on page 9](#).
- Due to Windows XP USB audio issues, XP users should see [AmpConnect Setup in Windows XP on page 9](#).
- Normally, Windows XP users do not need to set the sampling rate in Windows. It is controlled from SoundCheck exclusively.
- The latency should be set to **1500** as shown in [Figure 3-5](#).

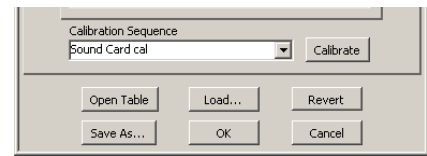

Figure 3-4: Open Table View

Input Channels									
Channel Name	Driver	Device Name	Select Ch	Vp	Analog/Digital	Sampling Rate	Alias Freq	Bit Depth	Latency
L	WDM/MME	AmpConnect USB SC	L	10	Analog	48000 Hz	22800 Hz	16 bit	1500
R	WDM/MME	AmpConnect USB SC	R	10	Analog	48000 Hz	22800 Hz	16 bit	1500

Output Channels									
Channel Name	Driver	Device Name	Select Ch	Vp	Analog/Digital	Sampling Rate	Alias Freq	Bit Depth	
L	WDM/MME	AmpConnect USB SC	L	1.5	Analog	48000 Hz	22800 Hz	16 bit	
R	WDM/MME	AmpConnect USB SC	R	1.5	Analog	48000 Hz	22800 Hz	16 bit	

Figure 3-5: Hardware Table View - Windows XP

Click **OK** to close the Table View.

Select **Save As** on the Hardware Editor to save the new values in the sequence. If the user needs to run the self test sequence again, the hardware values will already be set. These values will also be used if SoundCheck is in SC ONE mode.

AmpConnect ISC Hardware Step

The AmpConnect ISC Hardware Step is included in the default steps with SoundCheck 10.x and higher. This step is preset with the Inputs and Outputs that would normally be used in SoundCheck sequence. The Calibration Step that is associated with this step in a sequence will also require calibration, as shown in the following examples.

Input Channels									
Channel Name	Driver	Device Name	Select Ch	Vp	Analog/Digital	Sampling Rate	Alias Freq	Bit Depth	Latency
Reference	WDM/MME	AmpConnect USB SC	L	10	Analog	48000 Hz	22800 Hz	16 bit	1500
DUT	WDM/MME	AmpConnect USB SC	R	10	Analog	48000 Hz	22800 Hz	16 bit	1500

Output Channels									
Channel Name	Driver	Device Name	Select Ch	Vp	Analog/Digital	Sampling Rate	Alias Freq	Bit Depth	
AmpConnect amp	WDM/MME	AmpConnect USB SC	L	1.5	Analog	48000 Hz	22800 Hz	16 bit	
Left Headphone	WDM/MME	AmpConnect USB SC	L	1.5	Analog	48000 Hz	22800 Hz	16 bit	
Right Headphone	WDM/MME	AmpConnect USB SC	R	1.5	Analog	48000 Hz	22800 Hz	16 bit	

Figure 3-6: AmpConnect ISC Hardware Table View

Amplifier Calibration

The mono power amplifier in AmpConnect ISC can be calibrated for use in a SoundCheck sequence. Since the mono amp is switched to Outputs A or B, only one output needs to be calibrated.

AmpConnect ISC Settings

The Front Panel of AmpConnect ISC must be set as shown in [Figure 3-7](#).

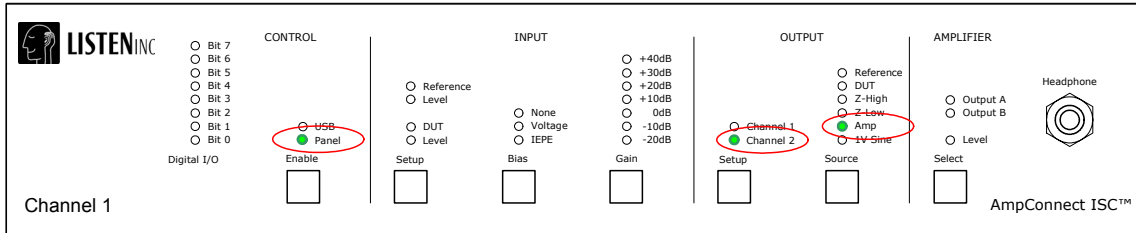

Figure 3-7: Front Panel Settings

- Panel is selected
- Ref and DUT Inputs - Bias and Gain settings not applicable
- Output - select Channel 2 then select Amp. This routes the amp through a 20dB attenuator to internal sound card input Channel 2.
- Amplifier output should be Off (since it is internally connected to sound card input 2) or disconnect any external load.

Important! The Sensitivity of the DUT channel in the Calibration Step of the SoundCheck sequence must be Unity Gain (0 dB).

SoundCheck Calibration Step

1. In SoundCheck, open the test sequence that will be used for the Device Under Test. (Do not open the Amplifier Calibration sequence.) In this example, the Loudspeaker Complete Test sequence is used.
2. Open the Calibration Step and select **Table View**.
3. Note that the output channel “**Amp ch 1**” is set to use the input channel “**L**” for calibration. See Input Channel line 1 in [Figure 3-8](#).
4. The sensitivity of this channel is set to Unity Gain or 0 dB.

The screenshot shows the 'Signal Channel Table' window with two sections: 'Input Channels' and 'Output Channels'. The 'Input Channels' table has columns: Signal Channel, Calibrated Device, Sens, Sens Unit, Sens (dB), Sens (Hz), Phys Unit, dB Ref, HW Channel, Calibration Sequence, Calibrate, and Last Cal Date. The 'Output Channels' table has columns: Signal Channel, Calibrated Device, Sens, Sens Unit, Sens (dB), Sens (Hz), Phys Unit, dB Ref, HW Channel, Calibration Sequence, Input Channel, Calibrate, and Last Cal Date. A red arrow points from the 'L' row in the Input Channels table to the 'Amp ch 1' row in the Output Channels table. The 'Sens (dB)' value for 'Amp ch 1' is circled in red.

Input Channels											
Signal Channel	Calibrated Device	Sens	Sens Unit	Sens (dB)	Sens (Hz)	Phys Unit	dB Ref	HW Channel	Calibration Sequence	Calibrate	Last Cal Date
L	unity cal (Read only)-in.c	1	V/V	0.0	1k	V	1	L	Microphone Calibration	Calibrate	
R	unity cal (Read only)-in.c	1	V/V	0.0	1k	V	1	R	Microphone Calibration	Calibrate	
Reference Mic	SCM 2 Mic.dat	20m	V/Pa	-34.0	1k	Pa	20u	L	Microphone Calibration	Calibrate	

Output Channels												
Signal Channel	Calibrated Device	Sens	Sens Unit	Sens (dB)	Sens (Hz)	Phys Unit	dB Ref	HW Channel	Calibration Sequence	Input Channel	Calibrate	Last Cal Date
L	Crown Amp- L.dat	20.9	V/V	26.4	1k	V	1	L	Amplifier Calibration	L	Calibrate	10/10
Amp ch 1	AmpConnect - L.dat	20.9	V/V	26.4	1k	V	1	L	Amplifier Calibration	L	Calibrate	10/10

Figure 3-8: Calibration Step Table View

5. Click **Calibrate** on output row three to start the calibration sequence. This will measure the sensitivity (gain) and frequency response of the power amp.
6. The measured sensitivity of the amplifier is automatically entered in the output sensitivity field.
7. The sensitivity will be approximately 6.4dB. This is due to the amplifier being routed through the internal 20 dB attenuator. Add 20 dB to this value to get the total amplifier gain.
8. If the measured sensitivity fails, make sure the Input Sensitivity of the SoundCheck Calibration Step is 0dB (Unity Gain) and try calibrating again.

For more troubleshooting information, go to <http://www.listeninc.com> and click **Support**.

Microphone Calibration

The REF and/or DUT microphone inputs should be calibrated when using either as an input for a reference microphone.

This procedure allows the user to check a reference microphone's sensitivity against the microphone manufacturer's specifications.

1. Open the *Calibration Editor* and select the Input tab. The **Calibration Sequence** should be set to **Microphone**.
2. Click **Calibrate**.
3. Select your calibrator model # from the pull-down menu or select **Other Calibrator** and enter the acoustic calibrator's reference level and frequency.
 - The microphone calibrator's reference level should be indicated in its specifications as a given dB SPL value (relative to 20 μ Pa) at a reference frequency.
 - e.g., for the Brüel & Kjær Type 4231 Acoustic Calibrator:
 - Sound Pressure Level: 94.00 dB \pm 0.20 dB
 - Frequency: 1000 Hz \pm 0.1%

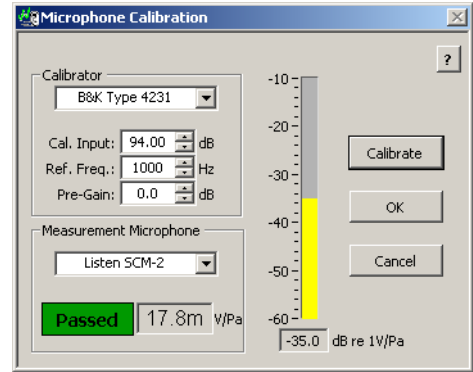

Figure 3-9: Microphone Calibration

Note: When choosing **Other Mic** under Measurement Microphone, the sensitivity check will always indicate PASS, as long as the sensitivity is above 1mV/Pa. Since SoundCheck does not have the sensitivity listed in the look-up table, the final Pass/Fail verdict must be left up to the operator. Please refer to the manufacturer's specifications to confirm that the measured sensitivity is within appropriate limits.

4. Note the gain or attenuation value, in dB, from the AmpConnect ISC channel settings that the reference microphone is connected to. Enter this value in the **Pre-Gain** numeric field of the Calibration Step.
5. Select the measurement microphone model number from the pull-down menu. If the microphone is not listed in the pull-down menu, choose **Other Mic**.
6. Place the acoustic calibrator on the reference microphone and click **Calibrate** to measure its sensitivity.
 - The measured sensitivity of the reference microphone is displayed under **Measured Sensitivity** in mV/Pa after clicking **Calibrate**. If the measured sensitivity is outside the manufacturer's specifications, a flashing FAILED message will appear. Check first to see if the connections are correct or if the calibrator is turned on before assuming something is wrong with the microphone.
 - The FAILED message can also appear if the Calibrator's frequency is not correct. If a Reference Frequency of 1000Hz is entered, but the Calibrator's actual frequency is 1008Hz, the Calibration may Fail. To verify the Calibrator's frequency, use the *Spectrum Analyzer* under the **Operate** menu.
 - The meter on the right side indicates the corresponding dB level relative to 1 Volt per Pascal. If it varies by a few tenths of a dB from the last calibration measurement, do not be alarmed, this is normal. If it varies by more than 1 dB or failed the sensitivity test, the microphone checked by a qualified calibration lab.

Front Panel Functions

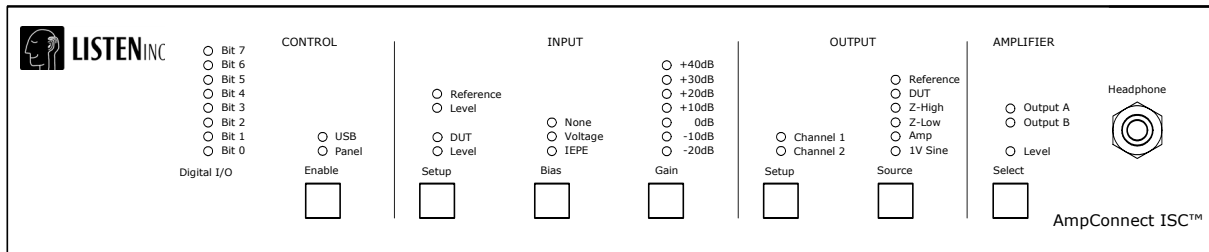

Figure 4-1: Front Panel

AmpConnect ISC™ can be used as a stand-alone test and measurement interface. It can also be controlled by SoundCheck using Message Steps in a test sequence. The front panel LEDs show the settings for input and output channels as well as signal level and signal state.

Headphone Output

A headphone output on the front may be used for testing headphones or monitoring input signals. This is a separate stereo amplifier and can be switched to monitor the internal sound card outputs or internal sound card inputs. Please refer to [Block Diagram on page 35](#) for more information.

Control

Enable

The Enable button toggles between USB and Front Panel control. The USB and Panel LEDs indicate which is selected.

- **USB** allows SoundCheck to control the operation of AmpConnect ISC
 - AmpConnect ISC will automatically enable **USB** control as soon as it is connected to the SoundCheck computer via USB
 - AmpConnect ISC will return to Panel control if the SoundCheck computer shuts down
- **Panel** allows AmpConnect ISC to function as a standalone interface (This is disabled when USB is selected in a SoundCheck sequence step.)
 - When **Panel** is disabled, the front panel is locked out, protecting the unit from accidental changes during testing. This feature may be activated from a step, however, it is not a requirement.
- **USB** and **Panel** control can be simultaneously enabled if desired

Panel Control

Important! The default power up state is user defined. Thirty seconds after the front panel settings have been changed, the new settings are stored and will be used as the **new default state** the next time the unit is powered on.

The initial power up default settings from Listen, Inc., are those most commonly used for loudspeaker testing:

- **Digital I/O:** all Bits are Low (LEDs off). (Digital I/O is not available when used as a stand-alone interface)
- **Input Reference:** Mic Bias set to Voltage with +20dB of gain
- **Input DUT:** Not selected since it is not used in for loudspeaker testing [DUT default settings]
- **Output Channel 1:** Reference Mic
- **Output Channel 2:** Z-Low
- **Amplifier:** Output routed to Output A

USB Control

- USB control of front panel functions through a SoundCheck sequence step
- When USB is selected in a SoundCheck sequence step, the Front Panel controls are disabled to prevent accidental changes

Digital I/O

- 8 bits of digital I/O that can be written and read directly in SoundCheck
- Used to control relay boards and switches, e.g. footswitch for Start and Stop
- Communicate with PLCs in automated production lines
- Receive TTL signals from other test equipment

Digital I/O States

- Bits can be used as either input or output. The state of the Bit is indicated by the LEDs:
 - LED off - Bit is low
 - LED on - Bit is high

Note: The Digital I/O function can only be used when AmpConnect ISC is controlled by SoundCheck through USB.

Input

The Setup button toggles between Reference input and DUT input. Separate settings and signal routing can be made for each. The settings for Reference and DUT are independent of each other.

When the Reference or DUT inputs are routed to Output 1 or 2, the level indicators show the signal state of the OUTPUTS that these inputs are assigned to. This is to insure that the input of the internal sound card is not overloaded or underloaded (low signal level that is too close to the noise floor of the system). Refer to your sound card manual to see what overload level is appropriate.

Reference

Level - Monitors the signal level and state of the **Output Channel** that the **Reference Input** has been routed to, after applying gain. (All values are nominal)

- Green indicates level is > -40dBV
- Yellow indicates level is > +4dBu
- Red indicates level is > +13dBu
- If an input channel is not assigned to an output channel, the LED is off

DUT (Device under test)

Level - Monitors the signal level and state of the **Output Channel** that the **DUT Input** has been routed to, after applying gain. (All values are nominal)

- Green indicates level is > -40dBV
- Yellow indicates level is > +4dBu
- Red indicates level is > +13dBu
- If an input channel is not assigned to an output channel, the LED is off

Bias

- **None**: for microphones or electronics that do not require power
- **Voltage**: provides bias to SCM microphones and electret condensers
- **IEPE**: provides constant current bias for pre-polarized reference microphones

Note: When testing pro audio condenser or ribbon microphones, use an external power supply. AmpConnect Bias voltage should be Off when connecting an external supply to an AmpConnect XLR input. Testing microphones that need 48V phantom power requires an external phantom power supply.

Gain

- Gain is variable in steps from -20dB to +40 dB
- Input gains are independently variable

Output

AmpConnect ISC™ features two configurable outputs to the internal sound card. The user can choose which signals are routed to each from the Front Panel or via USB control. Settings for Channels 1 and 2 are independent of each other.

Any of the following source signals can be routed to Output Channel 1 or 2:

- **Z-High:** The voltage across a 1 Ohm current sense resistor (for loudspeaker impedance test)
 - output signal is 1 Volt/Amp
 - An alternate resistor value is available as a factory installed option from Listen, Inc.
- **Z-Low:** The voltage across a 0.1 Ohm current sense resistor (for loudspeaker impedance test)
 - output signal is 100 mVolt/Amp
 - fixed value - cannot be changed
- **Amp:** the output voltage of the power amplifier, attenuated by 20 dB (x 0.1)
 - The output of the power amp can be routed to a signal out when calibrating the amp
 - Only one output at a time may use this source. If it is already selected, it will be skipped.
 - Output Impedance: Actively minimized to nearly 0 Ohms
- **Reference (Microphone) Input:** signal from the Reference microphone input
- **DUT (Microphone) Input:** signal from the DUT microphone input
- **1V Sine:** a reference 1 Volt, 1 kHz sine
 - constant signal generated by AmpConnect ISC
 - can be sent to either output in order to test sound card connections and settings
 - cannot be routed to amplifier output
- **Quiet:** Output channel is defeated (All source LEDs are set to **Off**). If AmpConnect ISC is accidentally disconnected from USB or if the computer is shut off, AmpConnect ISC will automatically switch to **Quiet**. The power amplifier outputs are also set to **Off**. This is to minimize transients. Re-enable the channel outputs and power amp outputs by re-selecting them.

Amplifier

- Single input, mono amplifier with a fixed gain of 26 dB
- Amplifier output can be routed to Output A, Output B or both simultaneously
- Output impedance is always actively minimized to nearly 0 Ohms, even as sense resistors are selected. The damping factor of the amplifier/speaker combination remains unchanged regardless of the sense resistor setting.
- If the power amp output current exceeds 5.7A peak, the power amp level indicator will flash red. The amplifier outputs are disabled until the user presses the **Amplifier - Select** button.

Level

- Monitors the peak signal level and state of the amplifier output (All values are nominal)
 - Green indicates level is > -14dBVout (corresponds to -40dBVin)
 - Yellow indicates level is > 12Vpeak (about 6dB before clipping)
 - Red indicates level is > 17Vpeak (about 3dB before clipping)

Rear Panel Connections

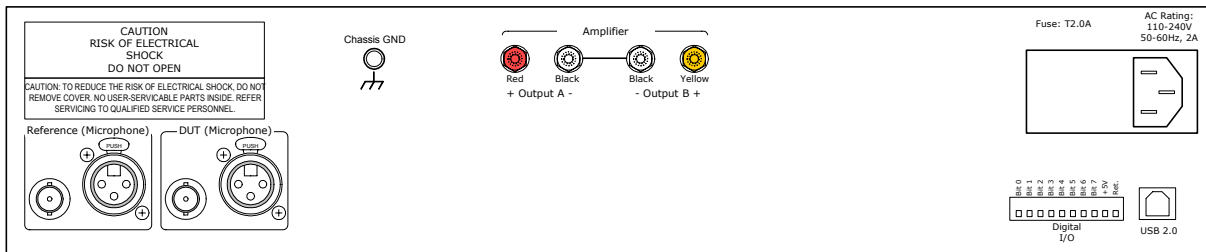

Figure 5-1: Rear Panel

Important! XLR and BNC connections on an **input** should not be used simultaneously.

Reference (Microphone) Input

This is typically used for connecting a Reference Microphone.

- Balanced XLR female and Single Ended BNC connectors, wired in parallel
- -3dB low frequency roll off point is 7 Hz (nominal)
- Bias voltage is across Pin 2 & 3 of XLR connector, and the center pin & shell of the BNC connector
 - When Voltage or IEPE Bias is selected, the BNC shell and XLR Pin 3 are internally connected to signal ground. This makes the input Single Ended.
- Voltage = 10 V (nominal) (Adjustable: Please refer to Internal Connections for more information)
- IEPE = 10mA (nominal)
- Input impedance - 100k ohm (nominal)

BNC vs. XLR internal wiring

- XLR & BNC inputs are differential, as long as the Bias is set to None. When Bias is set to Voltage or IEPE, they become single ended.
- XLR pin 1 is chassis ground
- XLR pin 2 is signal high (+), BNC center is signal high (+)
- XLR pin 3 is signal low (-), BNC case is signal low (-)

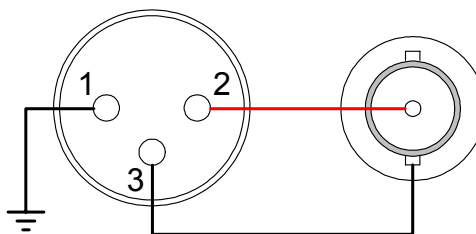

Figure 5-2: XLR / BNC Inputs

DUT (Microphone) Input

This connection can be used for connecting a “Device Under Test” Microphone. This connection is used typically for microphone testing.

- Features are the same as the Reference Input

Note: In cases where a DC Bias Voltage could damage a mic or power supply, e.g.: pro audio condenser or ribbon microphones, use an external power supply. AmpConnect Bias voltage should be **OFF**. Testing microphones that need 48V phantom power requires an external phantom power supply.

Amplifier

The internal sound card Left Output is directly connected to the mono power amplifier input.

Amplifier Output A

Connects to a transducer via the binding post connectors.

Note: There is only one, mono power amp channel in AmpConnect ISC. This amp channel can be switched to either Output A, Output B or A + B.

Amplifier Output B

Connects to a second transducer via the binding post connectors.

Digital I/O

Phoenix style connector

- Requires a Phoenix plug, part number: 1803659, in order to wire to external devices. (optional part, available from Listen, Inc.)

Pin out: (for wiring examples see [Digital I/O Connections on page 31](#).)

- Bit 0 thru 7 - Lines can be used as outputs to control external devices, or as inputs to receive switching signals from external devices.
 - Input Bit max voltage is 5.5V DC
- +5V - Provides a +5V DC voltage as reference or power for Bits
 - Self resetting fuse set at 80 mA
- Ret. - Digital I/O signal ground (at same potential as chassis ground)

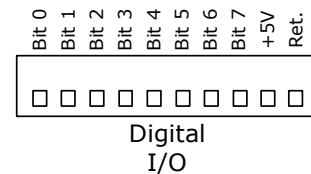

USB

Connect to SoundCheck computer for USB control and audio.

The settings in AmpConnect ISC can be changed through a Message Step in a SoundCheck test sequence. See [Create Message Step on page 21](#) for more information.

USB Control Via SoundCheck

AmpConnect ISC is fully controllable via SoundCheck which means that adjustments of parameters such as gain can be included in test sequences. All Front Panel settings can be changed via USB during the run of a test sequence. An eight-bit digital I/O port provides digital control and/or status monitoring of external devices for operator feedback, test fixture control, etc. Digital I/O is only accessed by USB through SoundCheck. The following example shows how to use a Message Step in SoundCheck to control AmpConnect ISC. (AmpConnect ISC must be enabled in the Hardware Step. See [Hardware Configuration on page 10.](#))

Note: In SoundCheck ONE, the user does not have access to creating a new Message Step. Only the settings in the existing step can be changed. SoundCheck ONE users should skip to [AmpConnect Message Step on page 22.](#)

Create Message Step

Open the SoundCheck sequence editor and select the Message Step category on the left hand menu.

Under **Step** select **New**.

Enter "**AmpConnect Step 1**" for the Message Step name and click **OK**.

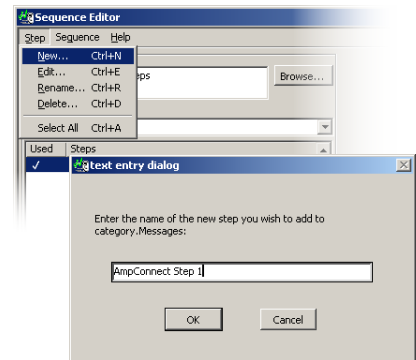

Figure 6-1: Create Message Step

Insert the new AmpConnect Message Step at the top of the sequence. When the sequence runs, this step will set the AmpConnect options for its first use in the sequence.

Other AmpConnect Steps may appear in the sequence with different settings. These steps should be named to identify the function of the step. This will make later sequence editing and trouble shooting easier.

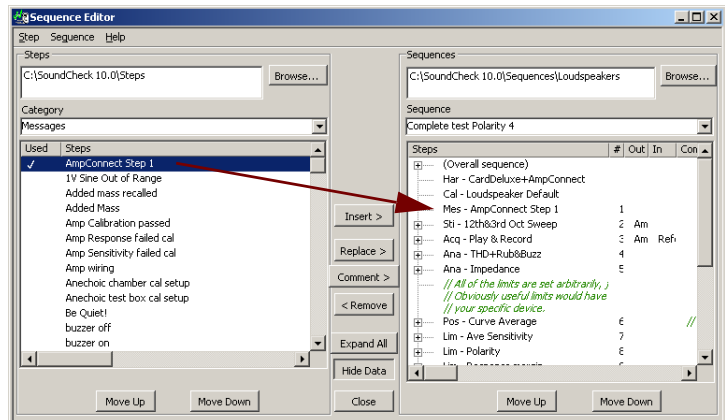

Figure 6-2: Message Step in Sequence

Note: AmpConnect settings can be changed during the run of a test sequence. This will require individual Message Steps at various points in the sequence. Only the Device ID field is **Sequence-specific** (Blue Field). Changes to this item will appear only in the sequence being edited. All other items are Step-Specific (Black Fields). Changes to these fields will appear in all sequences that use this step. See **Sequence-specific** in the Sequence Editor Chapter of the main SoundCheck manual.

AmpConnect Message Step

Open the AmpConnect Message Step from the Active Sequence in the right hand section of the editor, as shown in [Figure 6-2](#).

Message Title - This is the text that will be in the top of the step window as it is run.

Message - The example in [Figure 6-3](#) shows that the Message Step is set to AmpConnect.

Device ID - The user can select which AmpConnect is should be used, if multiple AmpConnects are on the system. This is a **Sequence-specific** (Blue Field).

Configure AmpConnect - Set the front panel settings of AmpConnect (see below)

Settings - The user selects the **Pass/Fail** state the step will yield in the Results section of the Memory List.

Wait - Allows the user to set a time period for the step to pause the run of the sequence. This allows for “switch closure times” associated with external devices connected to the Digital IO of AmpConnect.

Apply - Click Apply to switch AmpConnect ISC to the new settings from **Configure AmpConnect** without having to run the sequence. This is useful for testing the settings.

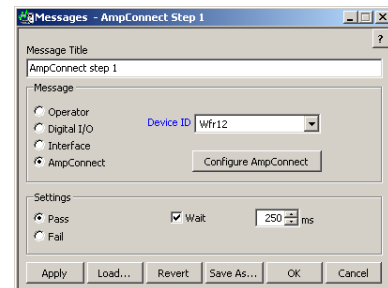

Figure 6-3: AmpConnect Settings

Note: SoundCheck ONE users will only have access to the default AmpConnect Step. To modify the settings, click on **Setup** from the SoundCheck ONE main screen. Then click on **AmpConnect** as shown in [Figure 6-4](#).

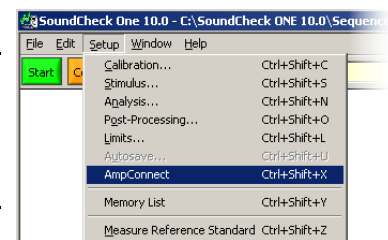

Figure 6-4: SC ONE AmpConnect Step

Configure AmpConnect

Click on **Configure AmpConnect** to set the front panel settings of AmpConnect ISC.

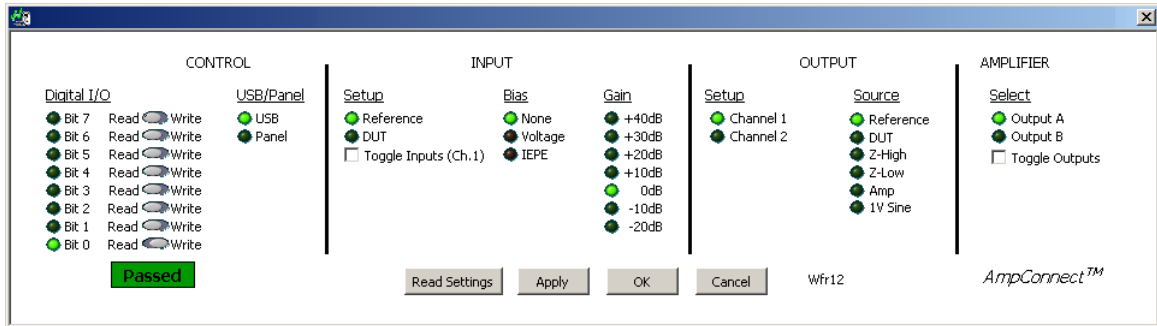

Figure 6-5: AmpConnect ISC Message Step

Read Settings - Allows the user to update the settings of the Message Step by Reading the current settings of the AmpConnect ISC Front Panel.

Apply - Click to send new settings to AmpConnect ISC.

OK - Accept changes and close configuration window.

Cancel - Disregard changes and close configuration window.

The standard front panel controls are explained in [Front Panel Functions on page 15](#).

In addition to the standard front panel controls, **Configure AmpConnect** also includes the following:

Control - Digital I/O (must be set to USB)

- Bit 0 thru 7: Shows the state that the Bit expects to see when set to Read. If the actual state of the input agrees with the setting, the step result will be “Pass”. If it does not agree, the result will be “Fail”. When set to write, this is the state that the Bit will change to when the Message Step runs in the sequence.

Toggle Inputs/Toggle Outputs

The Toggle control can be used to switch the Microphone Input and Amplifier Output as a test sequence runs in **Continuous** or Loop operation. This can be used to test a loudspeaker on one test fixture while setting up a different speaker on another fixture. (The fixtures and test microphones should be identical.)

- Toggle Inputs (Ch.1): Switches so that on the first pass of the sequence, Channel 1 uses the Reference Microphone Input and the second pass uses the DUT Microphone Input. (Output section.) This works on **Channel 1 only**.
- Toggle Outputs: Switches so that the first pass of the sequence uses Amplifier Output A and the second pass uses Amplifier Output B.

Bias on DUT channel

This allows the user to change the Bias settings on the DUT input channel.

Custom Step Conversion

SoundCheck 9 users will need to upgrade to SoundCheck 10.x to control AmpConnect ISC. The Custom Step from SoundCheck 9 will need to be re-created as a Message Step in SoundCheck 10.x.

Please use the following procedure.

1. Open the AmpConnect Custom Step(s) in SoundCheck 9.
2. Write down the settings for the step. (See [User Setup Notes on page 30](#) for a blank front panel drawing, which makes notation of settings easier.)
3. In SoundCheck 10, configure the Hardware Step for AmpConnect. See **AmpConnect** in the Hardware Chapter of the main SoundCheck manual.
4. Make a new Message Step in SoundCheck 10 and enter the settings from the front panel notation.
5. SoundCheck 10 will not open AmpConnect Custom Steps.

Sequence Example

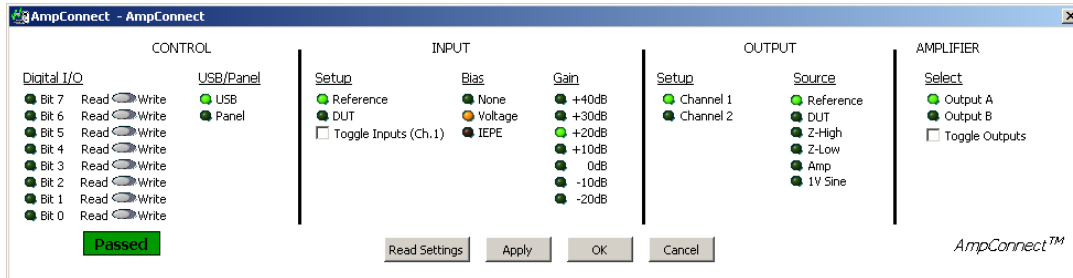

Figure 6-6: Channel 1 Settings

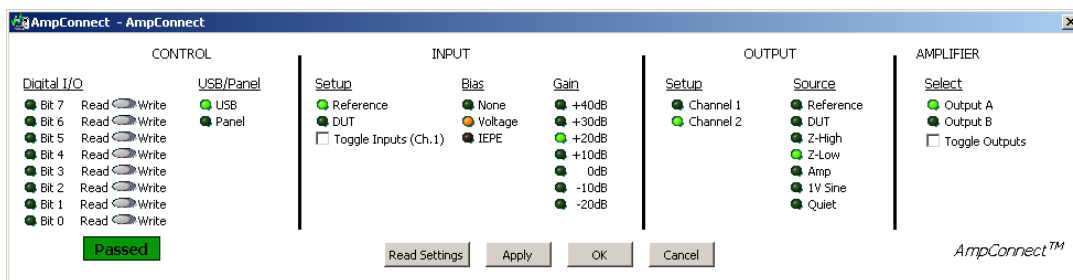

Figure 6-7: Channel 2 Settings

The Loudspeaker Impedance Test Sequence will require the settings as shown in [Figure 6-6](#). (Refer to the **Single Loudspeaker Test** section of the SoundCheck ONE manual for wiring suggestions.)

- Control is set to USB. This disables the front panel controls.
- Input Section - Reference Mic is set to use Voltage and a Gain of +20dB.
- Output Section - The Reference Mic is routed to Output Channel 1.
- Amplifier output is set to Output A

In addition, [Figure 6-7](#) shows the settings for Output Channel 2:

- The signal from the Z-Low sense resistor is set to Output Channel 2. This is used for the Impedance measurement input in the SoundCheck sequence.

Click **Apply** to send settings to the AmpConnect ISC unit. This allows the user to check the settings without having to run the sequence. Note that the software Control Panel for AmpConnect ISC may not show the changes. Check the settings on the Front Panel of the actual unit.

When the sequence runs, AmpConnect ISC will automatically change to these settings.

page intentionally left blank

Connection Procedures

Single Loudspeaker Test

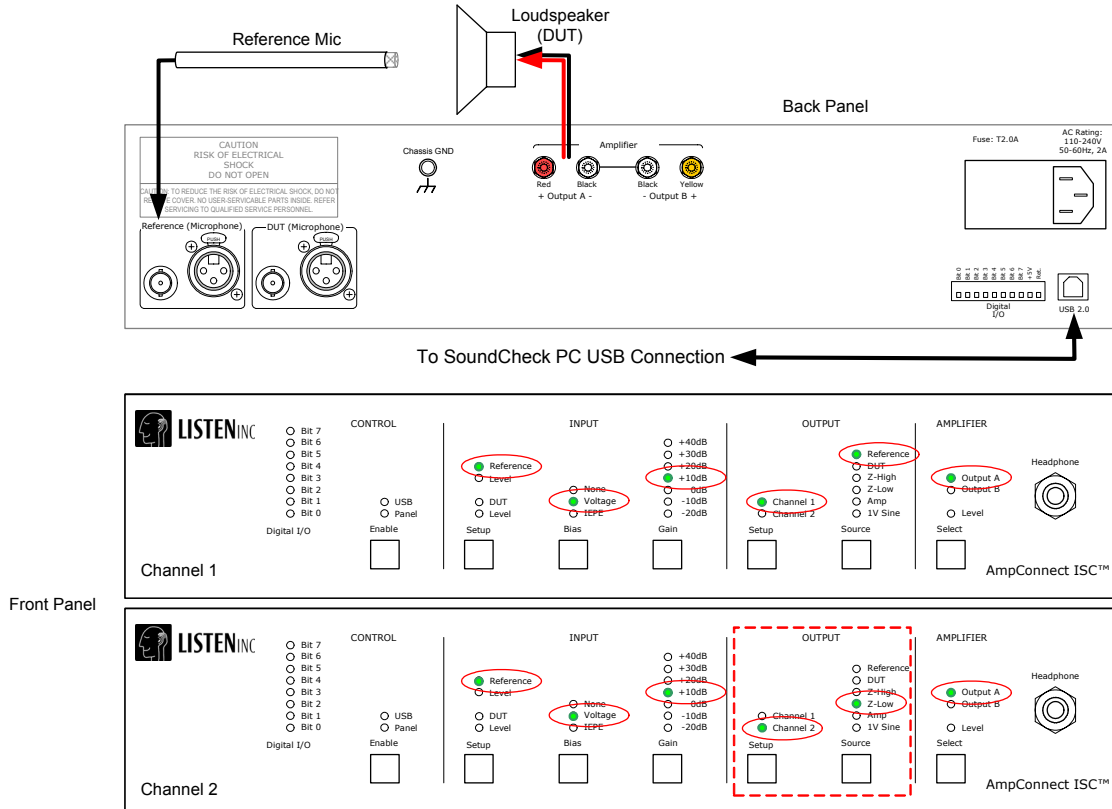

Figure 7-1: Single Loudspeaker Test Layout

The Single Loudspeaker test as shown in [Figure 7-1](#) shows AmpConnect ISC with the following settings:

- Reference Mic output set to Channel 1
- Bias set to Voltage
- Reference gain set to +10 dB (DUT input not used)
- Amplifier output set to Output A
- Z-Low sense resistor output set to Channel 2

Two Loudspeaker Test

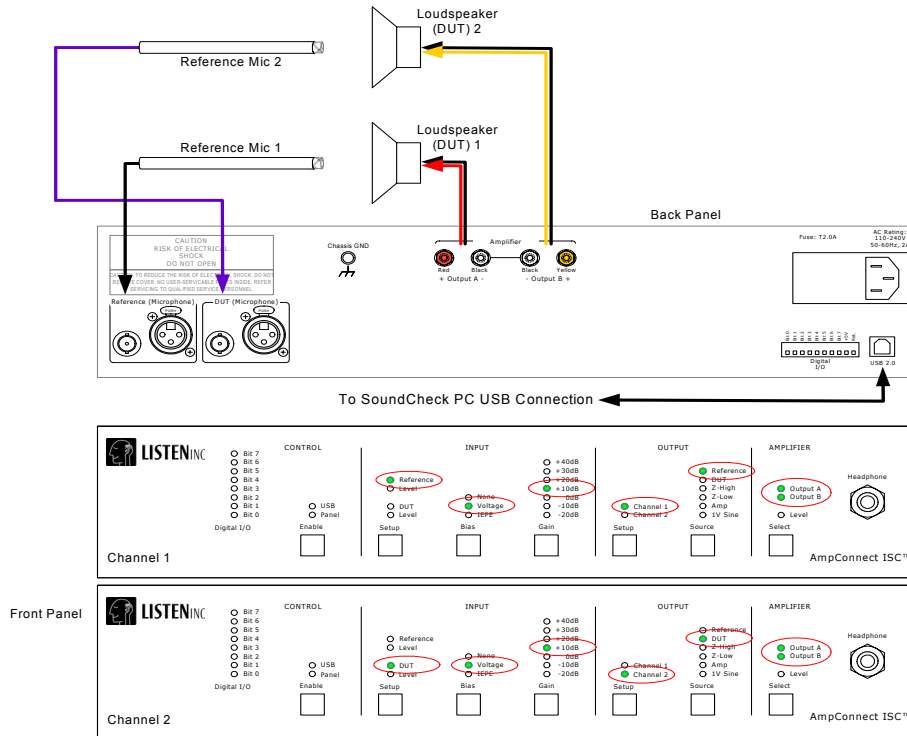

Figure 7-2: Two Loudspeaker Test Layout

Figure 7-2 shows AmpConnect ISC setup to test two loudspeakers simultaneously. (This does not include impedance measurement.)

- Reference Mic 1 output set to Channel 1
- Bias set to Voltage
- Reference gain set to +10 dB
- DUT Mic (Reference Mic 2) output set to Channel 2
- Bias set to Voltage
- DUT gain set to +10 dB
- Amplifier output set to Output A and B

Important! Connecting two loudspeakers in parallel to one amplifier output reduces the impedance of the load, e.g., 8 Ohms in parallel with 8 Ohms equals 4 Ohms.

When testing speaker loads between 3 and 4 Ohms, one of the Output Channels must be set to Z-High so that the 1 Ohm sense resistor will increase the load as seen by AmpConnect ISC.

This will reduce AmpConnect ISC's output power proportionately by the ratio of the reference resistor divided by the "**loudspeaker plus reference resistor**" impedance, (e.g.: a 3 Ohm loudspeaker with a 1 Ohm reference resistor will reduce the power output by $\frac{1}{4} \times 60$ watts = 15 Watts, leaving 45 Watts available to drive the load). Also, because of AmpConnect ISC's extra dissipated power internally, its upper operating temperature limit may be lowered.

Microphone Test

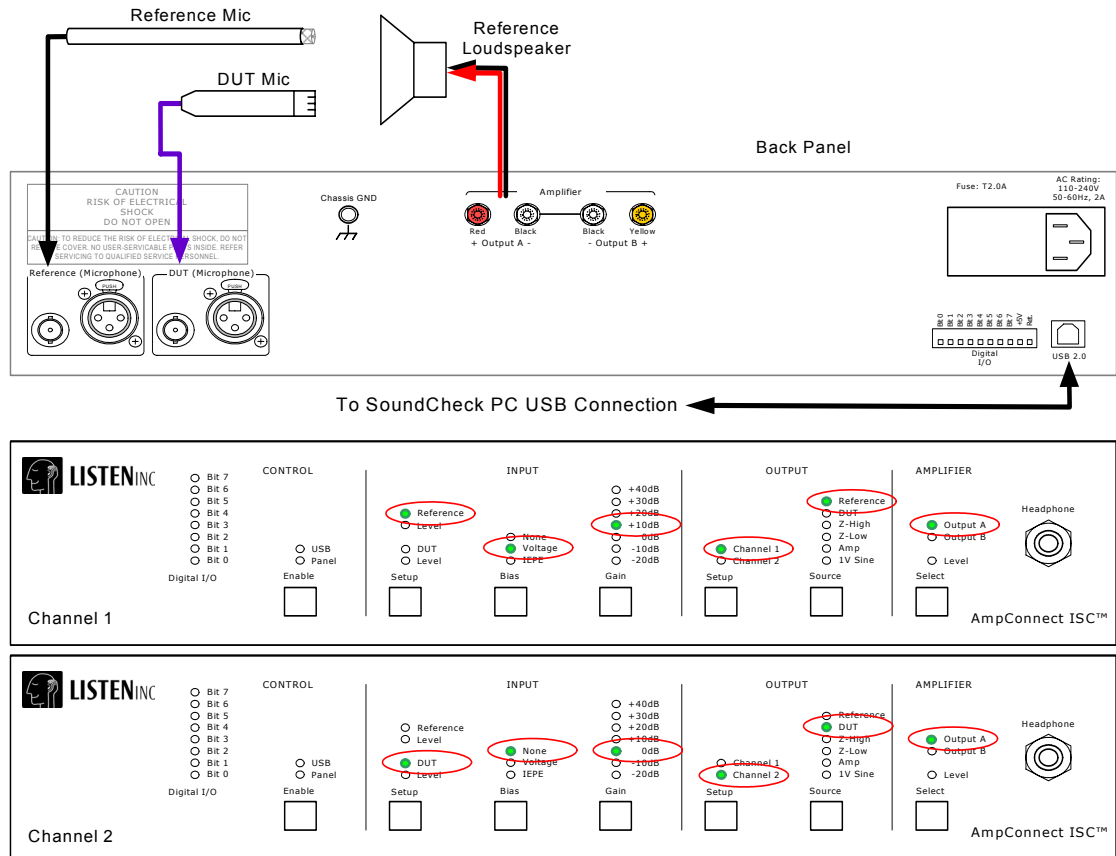

Figure 7-3: Microphone Test Layout

The Microphone test setup in [Figure 7-3](#) shows how AmpConnect ISC is setup with a DUT Mic.

- Reference Mic output set to Channel 1
 - Bias set to Voltage
 - Gain set to +10dB
- DUT Mic output set to Channel 2
 - Bias should be set to the requirement of the DUT Mic (See note below)

Note: When testing pro audio condenser or ribbon microphones, use an external power supply. AmpConnect Bias voltage should be Off when connecting an external supply to an AmpConnect XLR input. Testing microphones that need 48V phantom power requires an external phantom power supply.

- Gain set to 0dB
- Amplifier output set to Output A

Digital I/O Connections

Digital I/O settings are made in an AmpConnect Message Step used in a SoundCheck test sequence. When the Bit Light is **On**, the Bit is set **High**. When **Off**, the Bit is set **Low**. The Read/Write state of the Bit determines if it is an Output or an Input. (See General Rules below.)

Important! Individual AmpConnect Message Steps are required in a SoundCheck sequence to perform various Digital I/O operations. All settings in the AmpConnect Message Step are Blue Fields (Sequence Specific), so that multiple instances of a step can be used in a sequence. Each step can have different settings including different Bit configurations.

Sequence-specific Definition

Step attributes can be **Sequence-specific** (local). These attributes are marked with a blue colored font (blue field). Changes to these attributes only appear in the sequence they are saved in. (See **Sequence Editor** in the main SoundCheck Manual for more information.)

Note: Access to Digital I/O control is not available in SoundCheck ONE.

General rules

- Bits are at ground when set Low (LED Off)
- Bits are at +5V when set High (LED On)
- This corresponds to the Front Panel LEDs and software control settings
- Bits set to **Read** will act as Inputs
 - The setting of the Bit indicates the state that you expect to read. That state is then used in a comparison with what is actually read to produce the Pass/Fail result for the step.
 - If the Bit is selected in the Message Step (LED On), the step expects that Bit of AmpConnect ISC to be pulled High at the time the sequence runs in order to produce a Pass result. If the Bit is Low, the step result will be Fail.
- Bits set to **Write** will act as Outputs
- The Pass/Fail state of a step with a Bit set to **Read** is determined at the time the step is executed in the sequence.
 - If any Bit set to Read disagrees with the actual status of the Input, the step will issue a FAIL verdict. This is then used by the Step Configuration for sequence logic. See **Step Configuration** in the main SoundCheck Manual for more information.
 - If all Bits set to Read Agree with the actual status of the Input, the step will issue a PASS verdict.
- Lines for Bits 0 thru 7 have an internal 470 Ohm resistor in series with each
- When set to Read (configured as an input), the Bit is pulled high through an internal 100K resistor

Output: Bit set to Write

When using the Digital I/O Bits as outputs the example in [Figure 7-4](#) shows two possible wiring configurations.

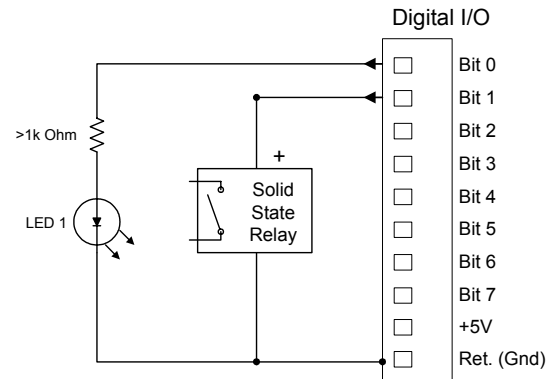

Figure 7-4: Bits 0 & 1 used as outputs

Bit 0 Example

When the step is executed in a sequence, an external LED (or other device) is turned on according to the settings in the software control panel:

- Bit 0 is set to Write (Output)
- Bit 0 is set to High (LED On)

A resistor of at least 1k Ohm should be put in series with the LED, wired as indicated in [Figure 7-4](#). When the step is executed in the sequence, Bit 0 is set High and 5VDC is applied to the LED.

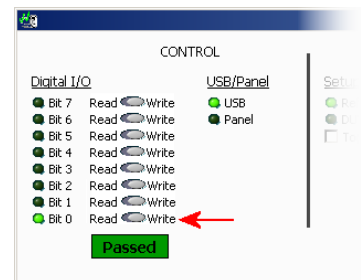

Bit 1 Example

- Bit 1 is set to Write (Output)
- Bit 1 is set to High (LED On)

This activates an external Solid State Relay as shown in [Figure 7-4](#). When Bit 1 is set High by the AmpConnect Message Step, 5VDC is applied to the relay input.

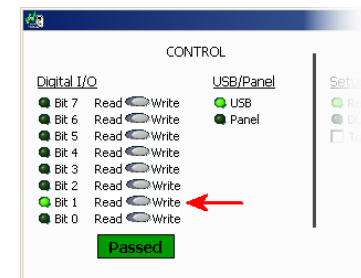

Two different AmpConnect steps can be run in the sequence to perform the operations shown in the two previous examples independently.

A single AmpConnect step can also be created to perform both operations simultaneously.

- Both Bit 0 and 1 set to Write (Output)
- Bit 0 and 1 set to High (LEDs On)

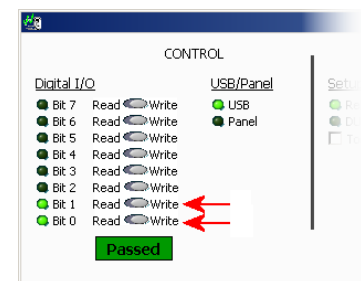

Input: Bit set to Read

When set to **Read** (configured as an input), the Bit is pulled high through an internal 100K resistor. Users may want to use external pull-up resistors to increase noise immunity or pull-down resistors to force the input low, as shown in [Figure 7-6](#).

External Switch Examples

The DIO input of AmpConnect ISC can read external switch closures into a SoundCheck test sequence.

Normally Closed Switch

Bit 4 Example - High when switch is depressed

[Figure 7-5](#) shows a Normally Closed switch wired across Bit 4 and Ret.

In this configuration, when the switch is open (footswitch depressed), the AmpConnect ISC Input will be pulled **High**.

When the switch is closed (footswitch not depressed), the Input will return to **Low**.

The AmpConnect Message Step will compare the actual status of the Input to the setting for Bit 4 and issue a verdict.

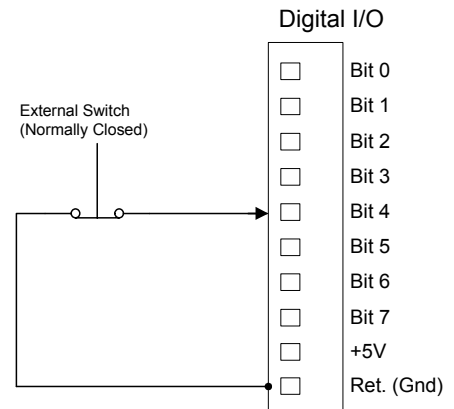

Figure 7-5: Bit 4 - Normally High

Normally Open Switch

Bit 4 Example - High when switch is depressed

In [Figure 7-6](#) a Normally Open switch is wired across Bit 4 and +5V.

A 2.2k Ohm resistor is also wired across Bit 4 and Ret.

In this configuration, when the switch is open, the AmpConnect ISC Input will be pulled **Low**. When the switch is closed, the Input will return to **High**.

The AmpConnect Message Step will compare the actual status of the Input to the setting for Bit 4 and issue a verdict.

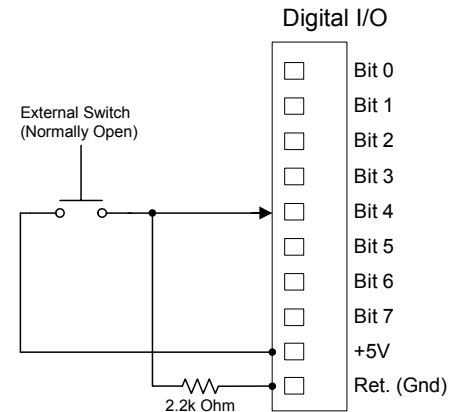

Figure 7-6: Bit 4 forced Low

When the AmpConnect Message Step is executed in the sequence, it will Read the actual status of the Input and compare it to the setting of Bit 4.

- Bit 4 is set to Read (Input)
- Bit 4 is set to High (LED On)

If the setting disagrees with the actual status of the Input, the step will issue a FAIL verdict. This is then used by the Step Configuration for sequence logic. See [Step Configuration](#) in the main SoundCheck Manual for more information.

If the setting agrees with the actual status of the Input, the step will issue a PASS verdict.

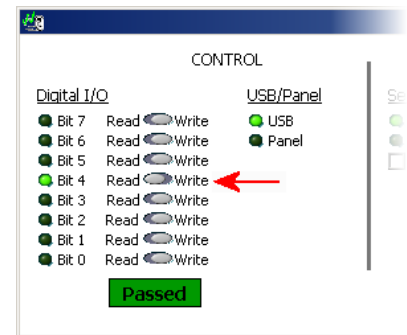

Bit 5 Example - TTL Input

SoundCheck may also need to receive a TTL signal from an external device such as a Production Line Controller.

Figure 7-7 shows the output of such a device connected across Bit 5 and Ret.

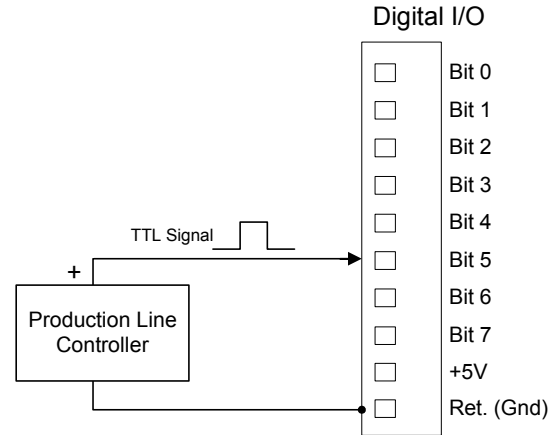

Figure 7-7: Bit 5 - Normal Logic Input

When the AmpConnect Message Step is executed in the sequence, it will Read the actual status of the Input and compare it to the setting of Bit 5.

- Bit 5 is set to Read (Input)
- Bit 5 is set to High (LED On)

If the setting disagrees with the actual status of the Input, the step will issue a FAIL verdict. This is then used by the Step Configuration for sequence logic. See **Step Configuration** in the main SoundCheck Manual for more information.

If the setting agrees with the actual status of the Input, the step will issue a PASS verdict.

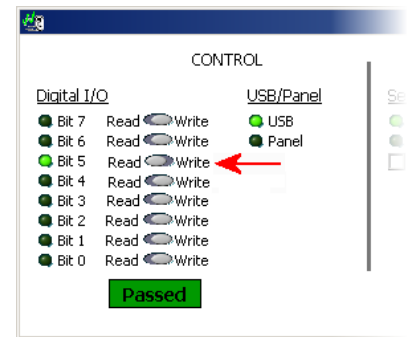

AmpConnect ISC Block Diagram

Block Diagram

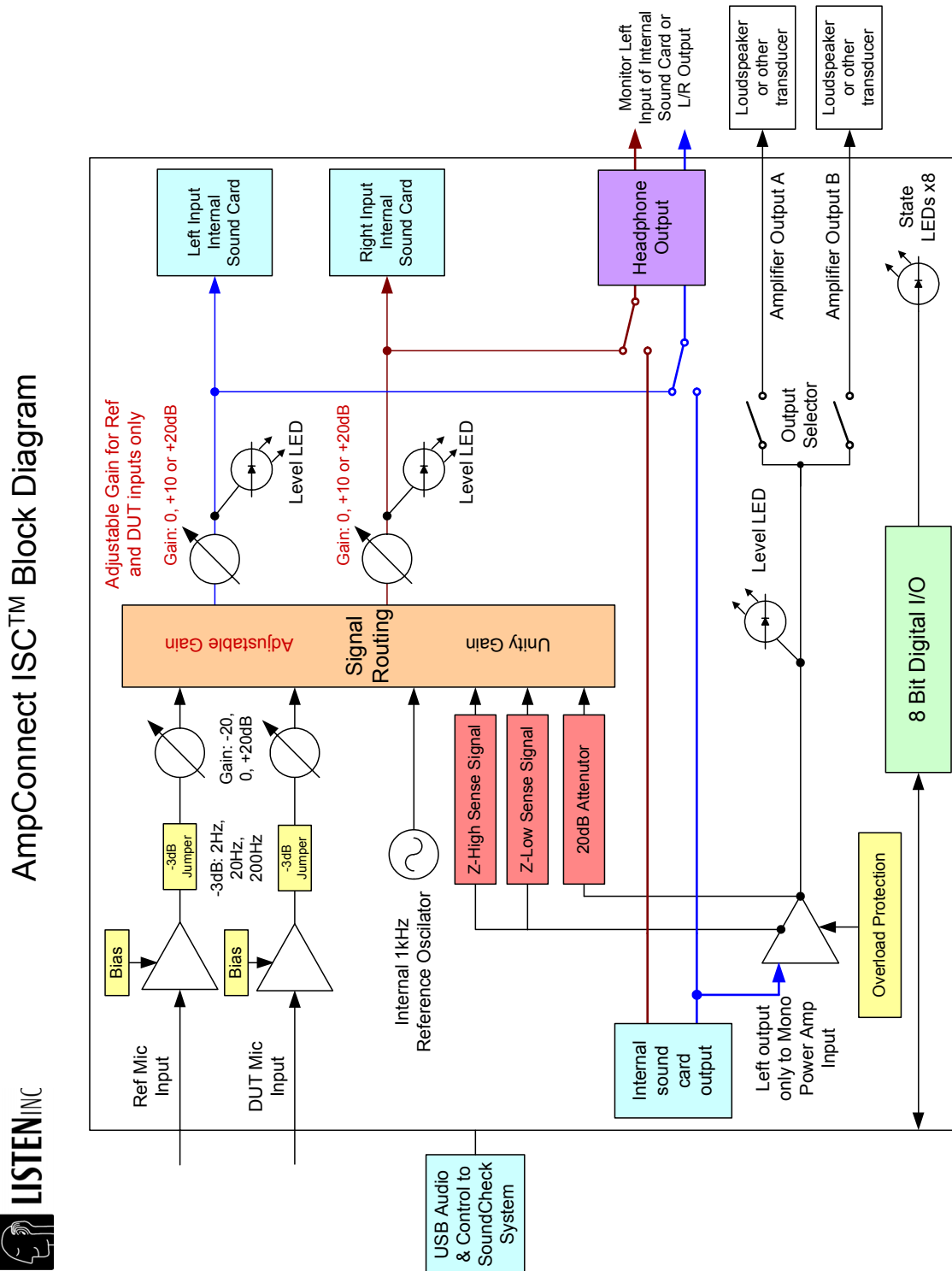

Figure 8-1: AmpConnect ISC Block Diagram

Listen, Inc. 580 Harrison Ave. Suite 2A, Boston, MA 02118 • Tel: (617) 556-4104 • Fax: (617) 556-4145 • www.listeninc.com • © Copyright 2009-2011

Block Diagram Explanations

Signal routing controlled from AmpConnect ISC front panel or from SoundCheck Message Step.

- Ref and DUT Input signals routed to Internal Sound Card inputs

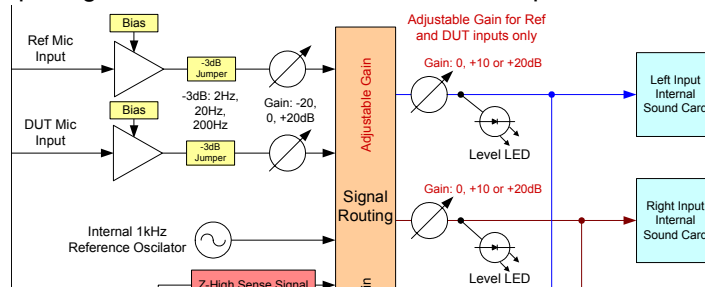

- Adjustable Gain after routing for Ref and DUT inputs only
- Internal 1kHz Reference Oscillator can be routed to Internal Sound Card inputs
- Internal Sound Card L + R outputs can be routed to stereo Headphone output

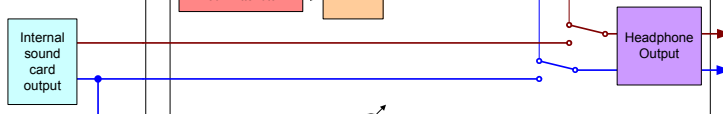

- Only the Left channel of Internal Sound Card Output is routed to input of mono power amplifier

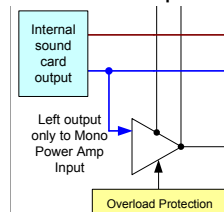

- Power amp outputs can be routed to Outputs A, B or A + B

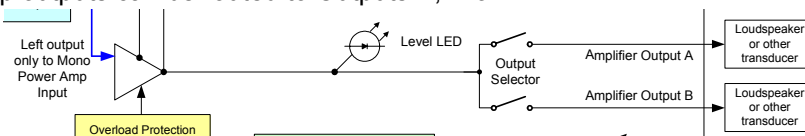

- Power amp can be internally routed through 20 dB attenuator, to internal sound card inputs for calibration or monitoring

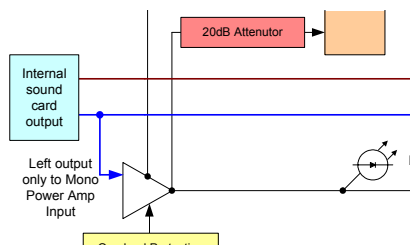

- All signals that can be routed to Internal Sound Card inputs can also be routed to stereo Headphone output for signal monitoring

Internal Jumper Settings

Important! Only the noted jumpers and potentiometers should be adjusted. Other internal settings should not be changed! These are set at the factory and should only be changed with instruction from Listen, Inc.

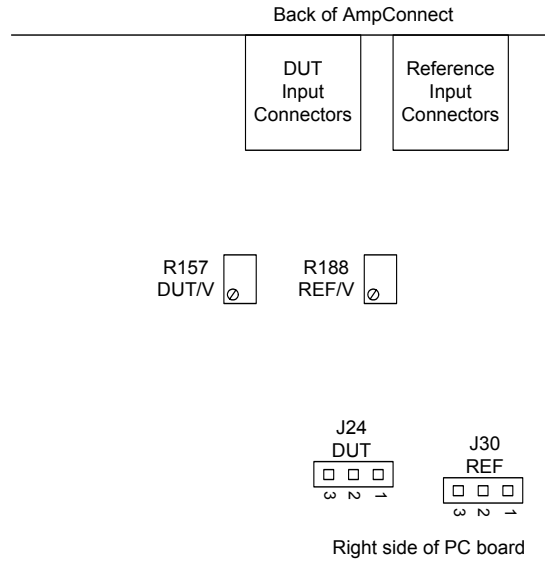

Figure 8-2: Internal Adjustments

Bias Voltage

The Bias Voltage of the Reference and DUT Inputs can be adjusted. See [Figure 8-2](#).

R188 - Reference Bias Potentiometer

R157 - DUT Bias Potentiometer

Default: 10 V DC

Range: 500mV to 12 V DC

Measure voltage across BNC connector or Pins 2 and 3 of XLR connector

IEPE Voltage is not adjustable

3dB Down Point

The 3dB Down Point of the Reference (J30) and DUT (J24) Inputs can be set. See [Figure 8-2](#).

2 Hz - No Jumper (Default)

20 Hz - Jumper across 1 and 2

200 Hz - Jumper across 2 and 3

page intentionally left blank

Specifications

Nominal values

Power Amplifier

- Continuous Output Power: 60W RMS into 4 Ohms, 47W RMS into 8 Ohms
- Frequency Response: -3dB at 4 Hz & 90 kHz
- THD at 60W, 4 Ohms: 0.019% at 1 kHz
- Internal Voltage Gain: +26.4dB, +/-0.1dB at 1 kHz
- Attenuator: -20.0dB +/-0.2dB at 1 kHz
- Gain from Amp In to Ch1/2 with Amp as Source: +6.4dB +/-0.23dB at 1 kHz
- Output Impedance: Actively minimized to nearly 0 Ohms (see [Amplifier on page 18](#))
- Minimum Load: 4 Ohms, combination of test load and impedance sense load

Loudspeaker Current Measurement

- Z-High = $1V/A$ +/-1%
- Z-Low = $100mV/A$ +/-1%

Reference & DUT Inputs

- Gain: -20dB to +40dB in 10dB steps
- Maximum input at -20dB: 100V RMS
- Maximum input at +40dB: 100mV RMS
- Frequency Response: -3dB at 20 Hz & 150 kHz;
- IEPE Bias: 10mA, 20VDC (max)
- ECM / Electret Bias: 500mV - 12 VDC (via internal trim pot) through 2.2k Ohm

Soundcard

- Channel 1 and 2 tolerances (to the PC via internal sound card): +/- 0.4dB for gains -20dB, 0dB, +20dB, +/-0.2dB for gains -10dB, +10dB, +30dB, +40dB (at 1 kHz)
- 2 Channels, inputs and outputs
- Supports up to 48 kHz sample rate and 24 bits
- Input Dynamic Range: 110 dB typical
- Output Dynamic Range: 114 dB typical
- Input/Output Coupling: AC
- Amplitude Flatness: 20 - 20 kHz \pm 0.25 dB
- THD @ 1 kHz: 0.001% typical
- Crosstalk @ 1 kHz: -110 dB
- Phase Linearity: \pm 5 degrees

Digital I/O

- 8 Bit; any Bit may be configured for input or output
- Outputs: +5V/GND 10mA (max) each
- Note: USB required for Digital I/O operation

Internal Sine Generator

- Output Level: 0 dBV (1V RMS) +/- 0.1dB
- Output Frequency: 1 kHz +/- 1Hz

USB 2.0 Interface

- Internal Sound Card provides audio in/out to PC
- All front panel functions USB controllable
- Front panel can be locked out via USB
- Outputs automatically disabled upon USB disconnect or PC shutdown

Physical

- Without rack mounting flanges: 17 in. wide, 2-Unit (3-1/2 in.) high, 11 in. deep
- Weight: 7 lbs (3.2kgm) approx.
- Power: 85 - 264VAC 50/60 Hz, 150 Watts (max)

INDEX

A

AmpConnect ISC Test Setup	3
AmpConnect Setup in Windows XP	9
Amplifier Calibration	12

B

Bias	17
Bit set to Read	33
Bit set to Write	32
Block Diagram	35
blue field	31

C

Calibration	14
Calibration Sequence	14
Control	15, 23
Custom Step	21

D

dB level	14
DC Connect	43
Digital I/O	16, 20, 23, 31
DUT (Microphone) Input	20
DUT (microphone) Input	18

E

External Switch	33
-----------------------	----

H

Headphone Amplifier	14
---------------------------	----

I

IEPE	17
Internal Jumper Settings	37

L

LabVIEW	43
Level	14

M

Message Step	21, 22
Microphone Calibration	14
Microphone manufacturer's specifications	14

N

NET framework	5
---------------------	---

P

Panel Control	16
---------------------	----

Q

Quiet	18
-------------	----

R

Reference (Microphone) Input	19
Reference (microphone) Input	18
Requirements	5

S

Sequence-specific	31
Sound pressure level	14
SoundConnect	43
Specifications	14
Step	31
Step attribute	31

T

Test	3
Toggle Inputs	23
Toggle Outputs	23
TTL Input	34

U

USB Control	16
-------------------	----

W

Windows 7 Audio Devices	6
Windows XP Audio Devices	6

Z

Z-High	18
Z-Low	18

page intentionally left blank

Contact Information

Contact the Listen office at 617-556-4104, Monday thru Friday, between 9 AM and 5 PM EST.
or email:

Sales - sales@listeninc.com

Technical Support - support@listeninc.com

Useful links

Listen Website: www.listeninc.com/

User Forum: www.listeninc.com/community/

FAQ page can be found at: www.listeninc.com/community/

Download the latest versions of manuals, drivers and sequences from the support section of the Listen website.

© Listen, Inc 2009 - 2011. All rights reserved.

SoundCheck[®], SoundCheck ONE[™], SoundMap[™], NoiseCheck[™], STWEEP[™], SoundConnect[™], DC Connect[™], AmpConnect[™], AmpConnect ISC[™] and HarmonicTrak[™] are trademarks of Listen, Inc.

® Microsoft, Windows, Windows NT and Active X are registered trademarks of Microsoft Corporation. Pentium is a registered trademark of Intel Corporation. Test Stand and LabVIEW are trademarks of National Instruments Corporation. Oracle is a registered trademark of Oracle Corporation. ICP is a registered trademark of PCB Group. Bluetooth is a registered trademark of Bluetooth SIG.